

**Notes**  
Unless indicated, this drawing is for information only and should not be used for construction. Do not scale, use figured dimensions only. All dimensions to be checked on site. This drawing should be printed and read at the original size, as stated above. Cartwright Pickard Architects accepts no responsibility for errors that occur as a result of reviewing this drawing at any other size.

Cartwright Pickard Architects prepared this drawing using Revit 2019.2 and does not accept liability for any loss or degradation of that information held in the drawing resulting from the translation from the original file format to any other file format or from the recipient's reading of it in any other programme or an earlier version of the programme referred to above. Cartwright Pickard Architects accepts no liability for use of this drawing by parties other than the party for whom it was prepared or for purposes other than those for which it was prepared.

**DWG Issues**  
When this drawing is issued in DWG format it is an uncontrolled version and is provided to enable the recipient to prepare its own documents/drawings for which it is solely responsible. It is based on background information current at the time of issue.

Cartwright Pickard Architects accepts no liability for any alterations to additions to or discrepancies arising out of changes to such background information which occur after it has been issued by Cartwright Pickard Architects.

**NOTE**  
Context building heights derived from OS massing and subject to some variation.  
  
Massing of Living Hope Church Site Proposal referenced from (Planning Permission Ref 19/01010/FU)

Drawing Revisions			
Date:	Rev:	Note:	Check:
29.06.20	P -	For Planning	LP

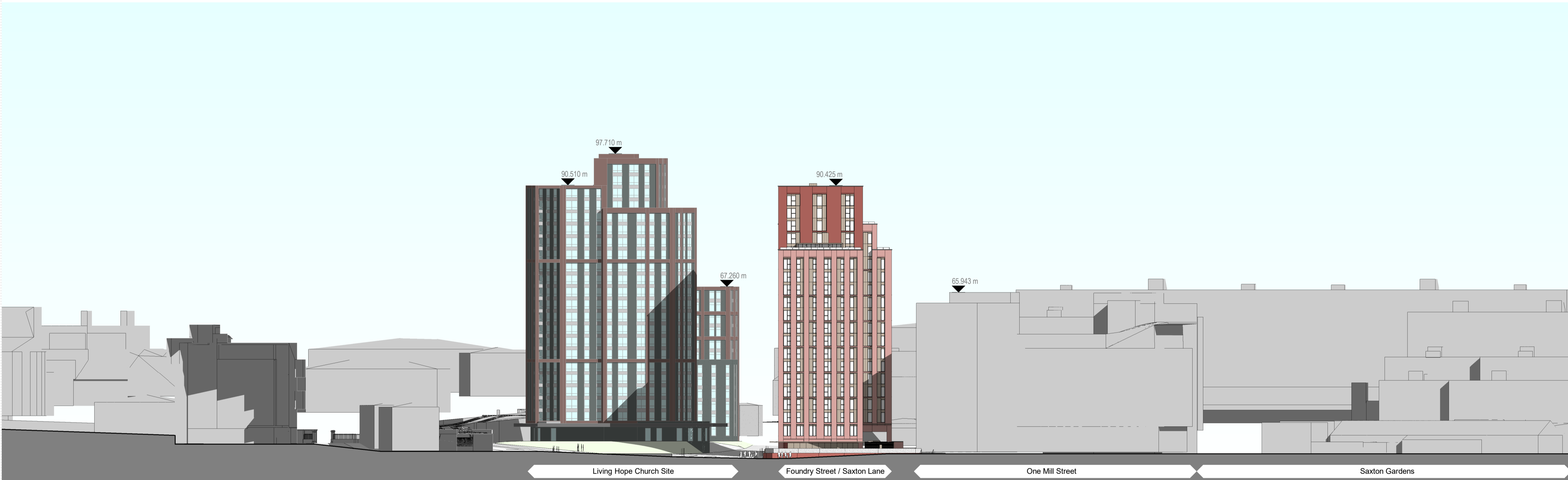

**1** Elevation - West Context  
1 : 500



**2** Elevation - East Context  
1 : 500

CARTWRIGHT  
PICKARD

**Client**  
Modernistiq Ventures Ltd

**Project**  
845 Saxton Lane

**Building Name**  
Foundry Street / Saxton Lane

**Drawing Title**  
Site Elevations - East and West

**Scale**  
1:500 @ A1

**Drawing Created**  
17/06/20

**Revision**  
**P -**

**Drawing No.**  
845-CPA-ZZ-ZZ-DR-A-0233

**Leeds Office**  
Studio 4, Cross York Street Studios  
Cross York Street  
Leeds, LS2 7BL  
Tel 0113 360 3444

carwrightpickard.com  
© Cartwright Pickard Architects Ltd.