

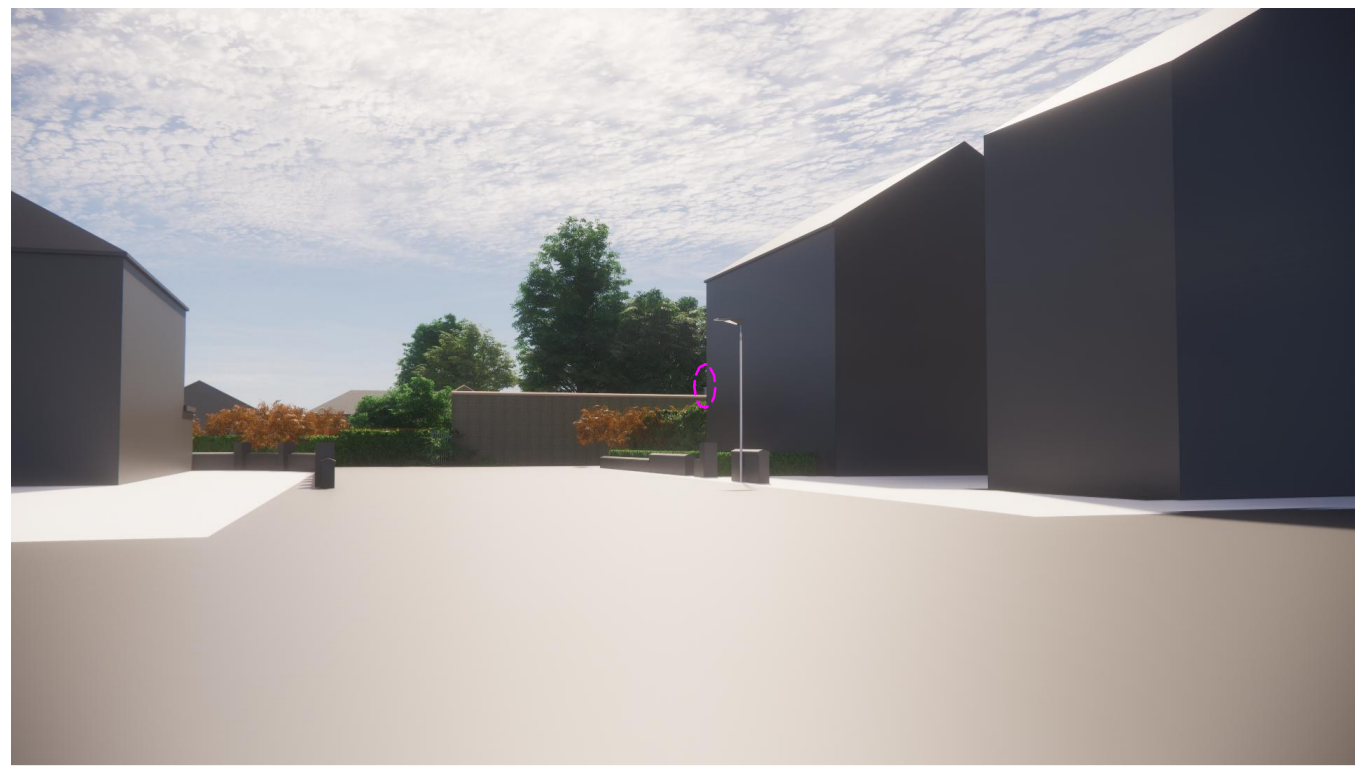

VIEW A - AS EXISTING
existing conservatory roof can be seen

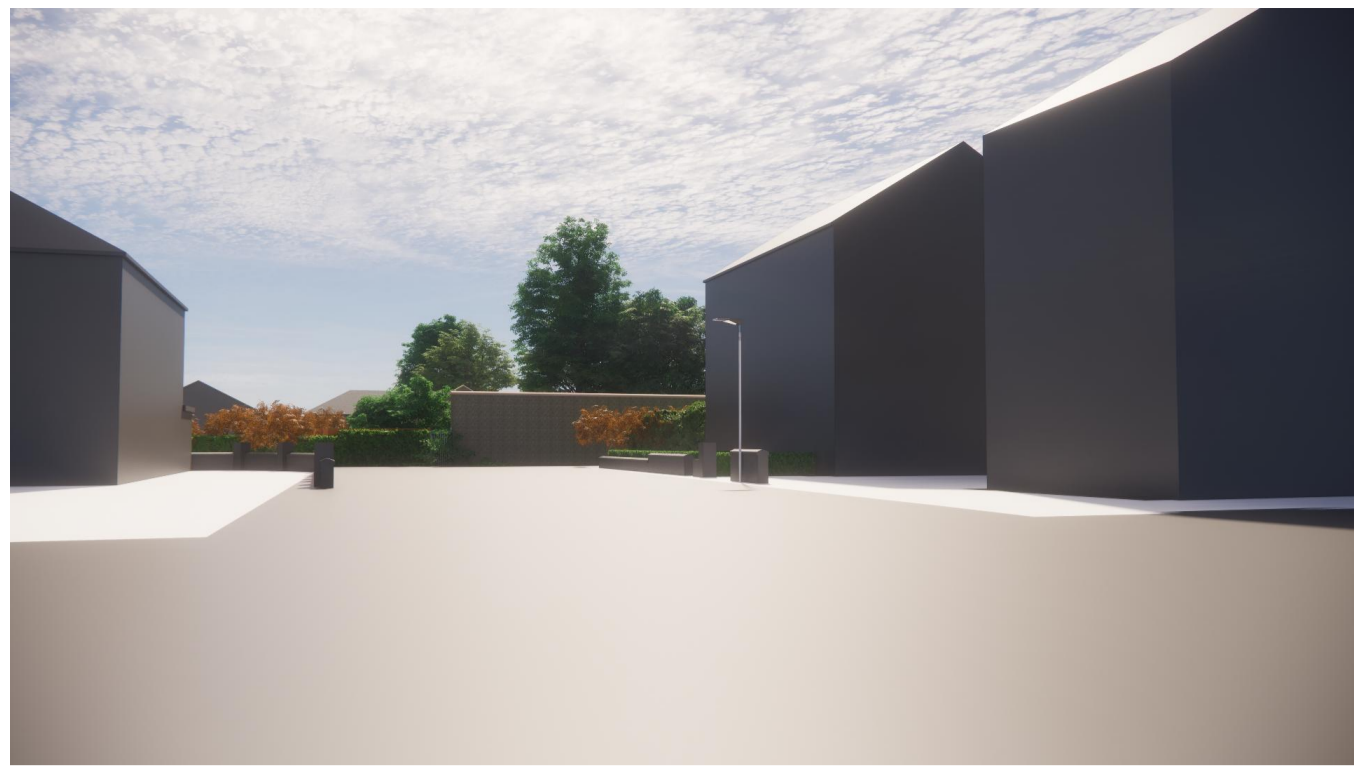

VIEW A - AS PER THE PREVIOUS 2-STOREY PROPOSAL
first point where the house could be seen



VIEW A - CURRENT PROPOSAL
no visibility of the new house



VIEW B - AS EXISTING
existing conservatory roof can be seen

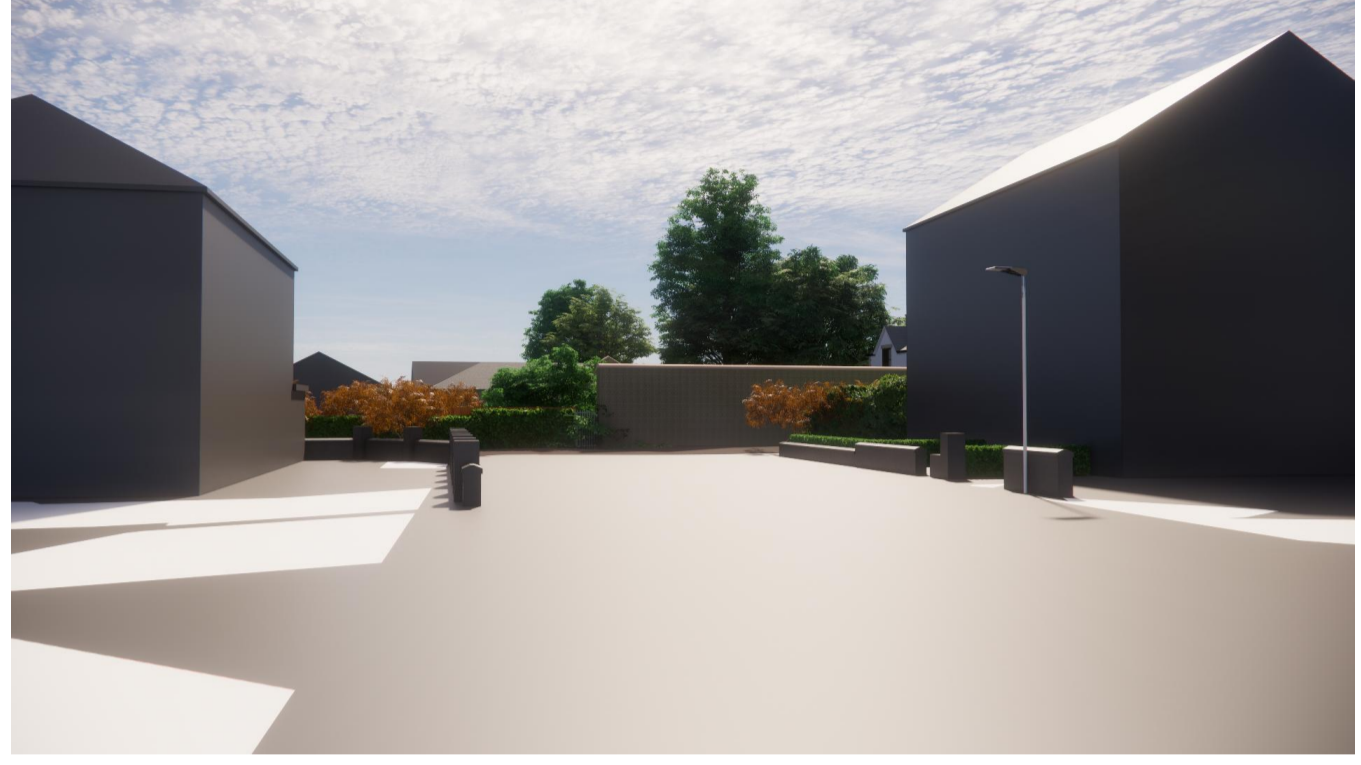

VIEW B - AS PER THE PREVIOUS 2-STOREY PROPOSAL
the house could be distinctly seen

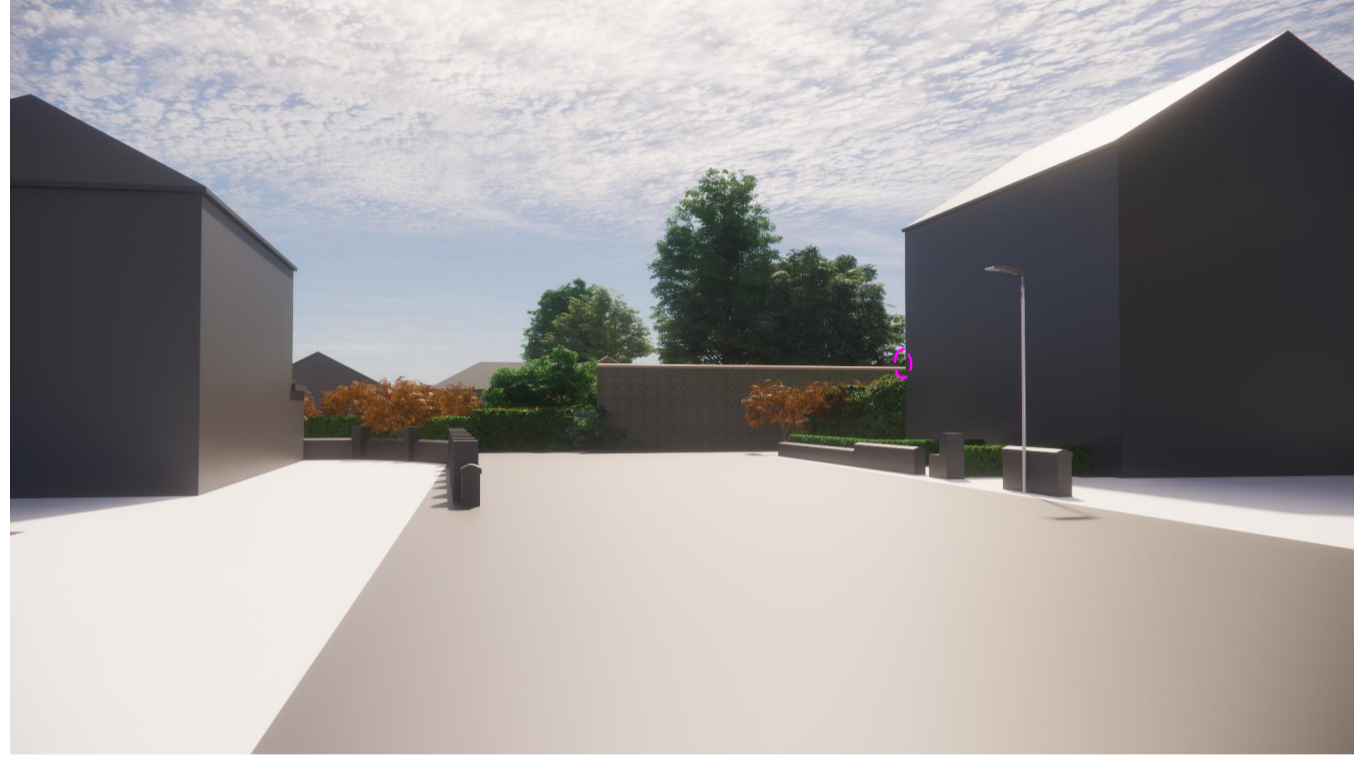

VIEW B - CURRENT PROPOSAL
first point where the new chimney edge can be seen



VIEW C - AS EXISTING
existing conservatory roof can be seen

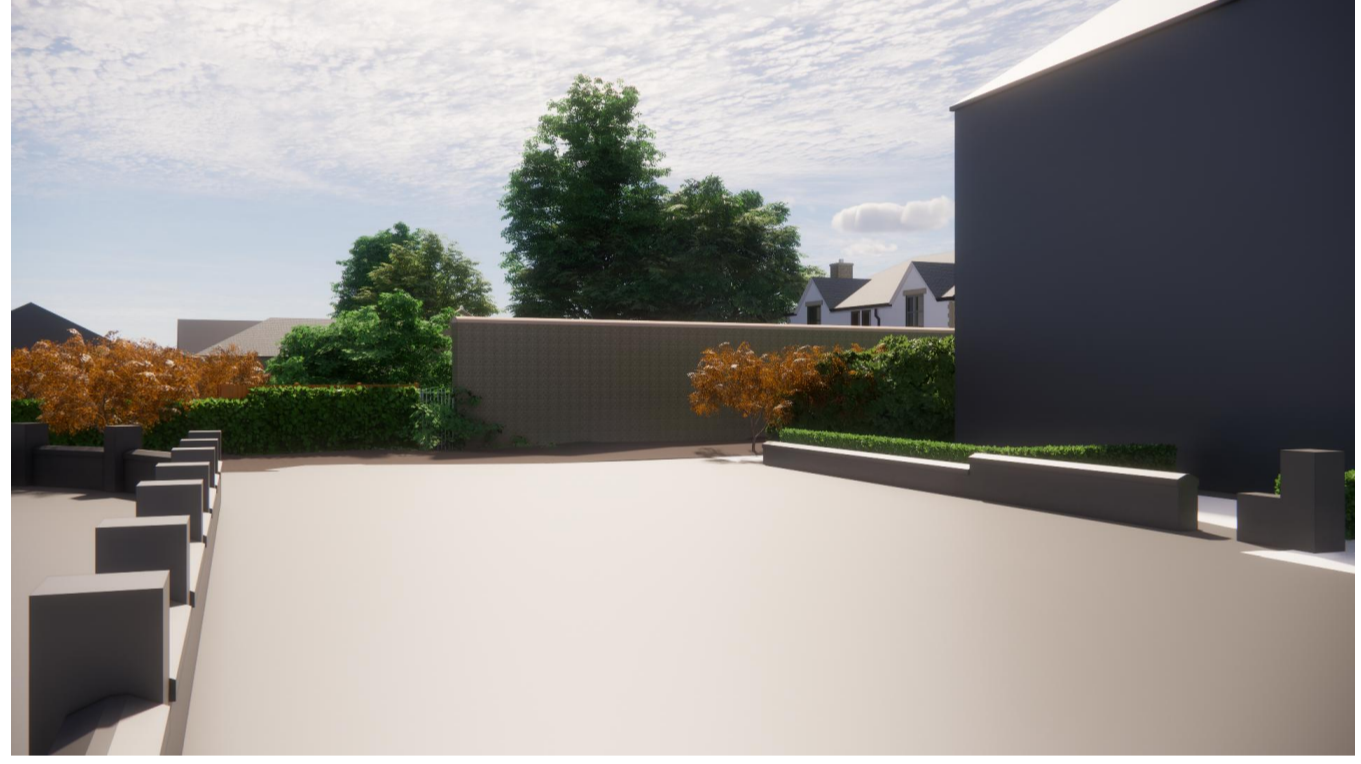

VIEW C - AS PER THE PREVIOUS 2-STOREY PROPOSAL
the house could be distinctly seen

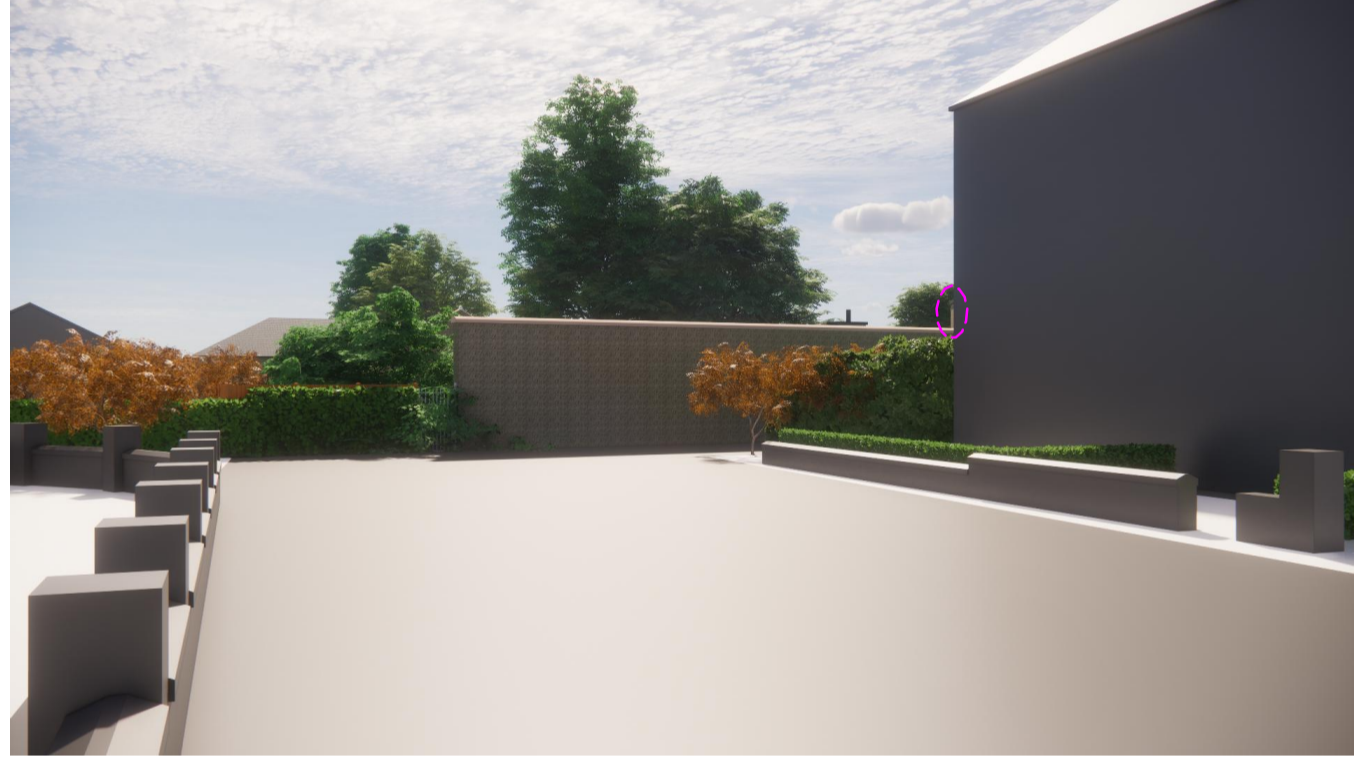

VIEW C - CURRENT PROPOSAL
First point where the new house's second storey built form can be seen



VIEW D - AS EXISTING
existing conservatory roof can be seen

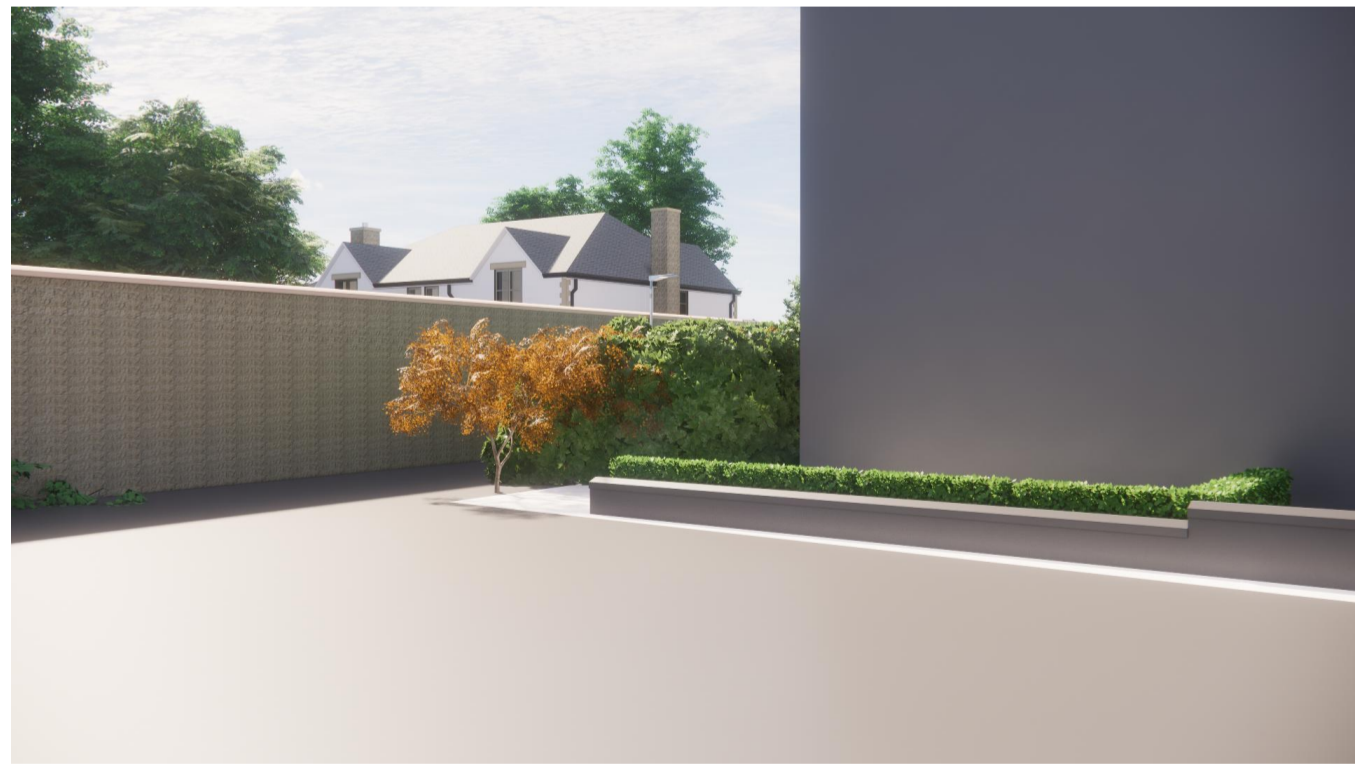

VIEW D - AS PER THE PREVIOUS 2-STOREY PROPOSAL
the house could be distinctly seen

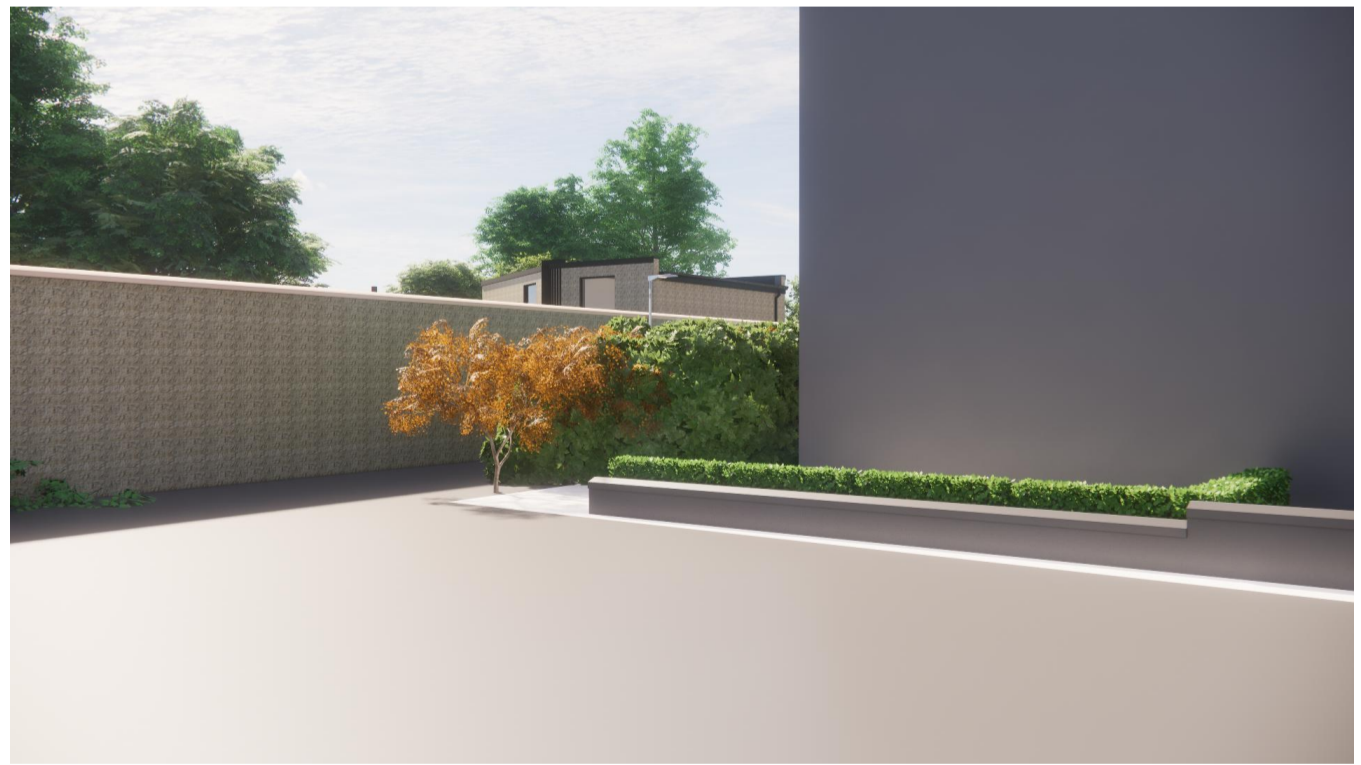

VIEW D - CURRENT PROPOSAL
the point of view, where the new house has the most visibility from Gledhow Wood Grove



VIEW E - AS EXISTING
existing conservatory roof still can be seen



VIEW E - AS PER THE PREVIOUS 2-STOREY PROPOSAL
new house's chimney stack still can be seen



VIEW E - CURRENT PROPOSAL
new house cannot be seen any more

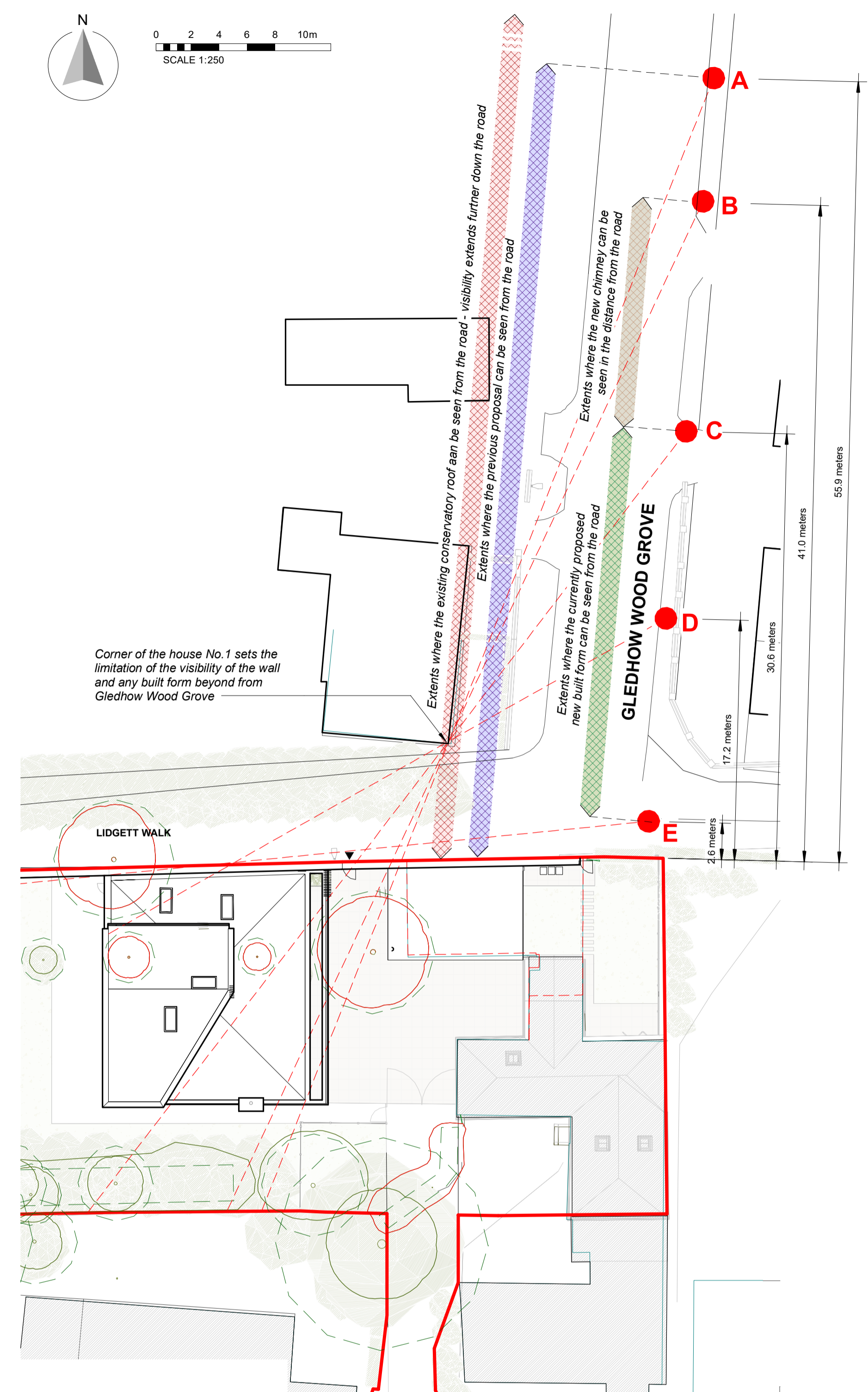

Revision	Date	By	Chk
All dimensions to be verified on site, and the Architect informed of any discrepancy. All drawings and specifications should be read in conjunction with the Health and Safety Plan; all conflicts should be reported to the appointed Principal Designer.			

The Cottage
Gledhow Lane, Leeds, LS8 1NQ

Sheet Name: Key views 2

Purpose of issue: Planning Status:

Date: 08/11/2023 Checked by: AS

Drawn by: AS Scale @ A1: 1 : 250

Project No: 8669 Revision:

Drawing No : 8669-BOW-ZZ-ZZ-DR-A-5003



Do not scale from this drawing. This drawing is the copyright of Bowman Riley Architects Limited. © P:\Architectural\Residential\8669 - The Cottage, Gledhow\8669-BOW-A1-ZZ-DR-A-5003 - GA Plan 2023 - 1.5 storey - Option B.rvt