

Proposed South Elevation

1 : 100

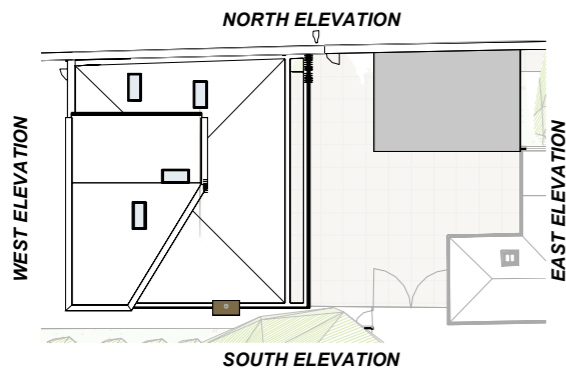

KEY PLAN.

1 : 500

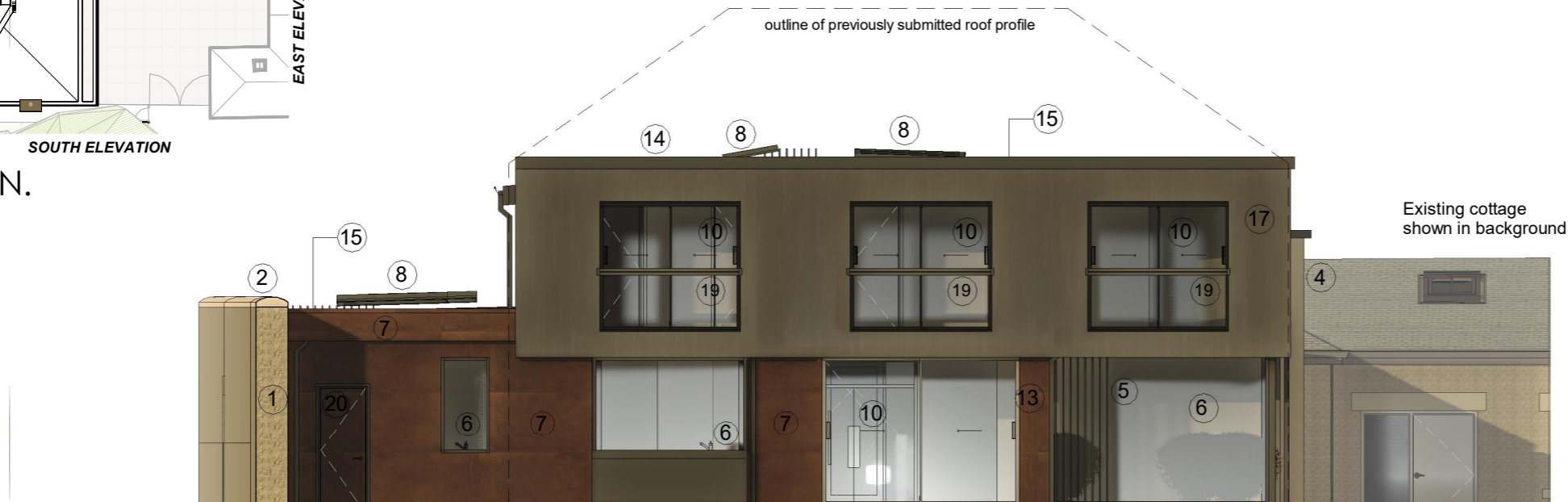

Proposed West Elevation

1 : 100

**Material Key**

- ① Existing stone boundary wall
- ② Existing wall coping
- ③ Coursed stone with punched faces to match existing
- ④ Clean beige stone i.e. travertine - shade to match the existing fence
- ⑤ Vertical metal fins
- ⑥ Aluminium framed windows
- ⑦ Feature corten cladding; natural bronze shade
- ⑧ Skylights
- ⑨ Aluminium framed external door
- ⑩ Slimline aluminium sliding door
- ⑪ Up and Over aluminium framed garage doors
- ⑫ Metal gate with timber panelling
- ⑬ Aluminium rainwater goods
- ⑭ Metal roof flashing
- ⑮ Membrane roof finish
- ⑯ Sandstone lintels
- ⑰ Charred timber cladding
- ⑱ Opaque glass windows
- ⑲ Aluminium window safety bars
- ⑳ Composite panel doors, colour TBC

Revision	Date	By	Chk
C3	02/11/23	AS	
C2	30/10/23	AS	
C1	03/07/23	AS	AS

Date: 28/06/2023

Checked by : CB

Sheet Name: Proposed South & West Elevation Project No: 8669

Revision: C3

Drawn by: AS

Scale @ A3: As indicated

- New build  
Purpose of issue: Planning

Status:

Drawing No: 8669-BOW-A1-ZZ-DR-A-3002

All dimensions to be verified on site, and the Architect informed of any discrepancy. All drawings and specifications should be read in conjunction with the Health and Safety Plan; all conflicts should be reported to the appointed Principal Designer.

Do not scale from this drawing  
This drawing is the copyright of Bowman Riley Architects Limited.©

**The Cottage**  
Gledhow Lane, Leeds, LS8 1NQ

