

9 - GRAVEL DRIVEWAY AND ACCESS ROAD

Permeable finish with Yorkshire Cream gravel.

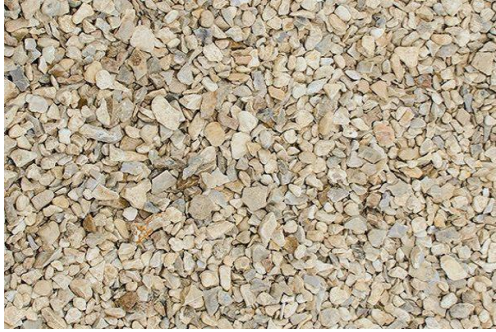

10 - PAVING

York stone flag sets in linear pattern.



11 - PAVING

York stone slabs reclaimed from site.

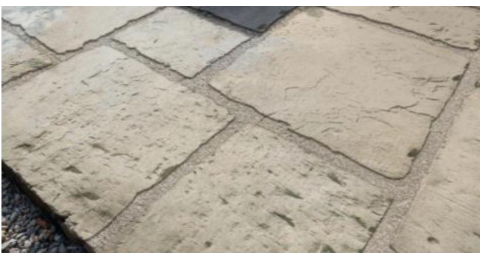

12 - EDGE TREATMENT

Flush joint in-between paved areas and grass using reclaimed York stone flags.



1 - EXISTING STONE WALL

The existing stone wall along the north boundary is to be retained as indicated.

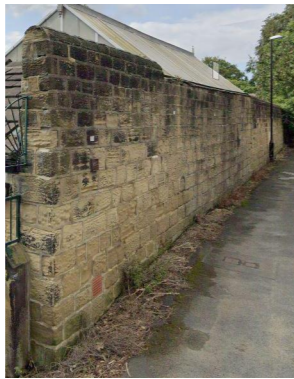

2 and 5 - GATE

GATE DESIGN TBC

4 - DRIVEWAY GATE

GATE DESIGN TBC

3 - GATE and 6 - EXISTING FENCING

The existing iron cast gate and timber fencing with the existing bushes around the corner of the site is to be retained.



7 - EXISTING FENCING

The existing timber fencing behind the existing bushes to the west site boundary is to be retained.



8 - EXISTING FENCING

The existing wire fencing behind the existing bushes to the west site boundary is to be replaced with timber fence matching the one on the west boundary.

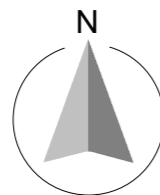
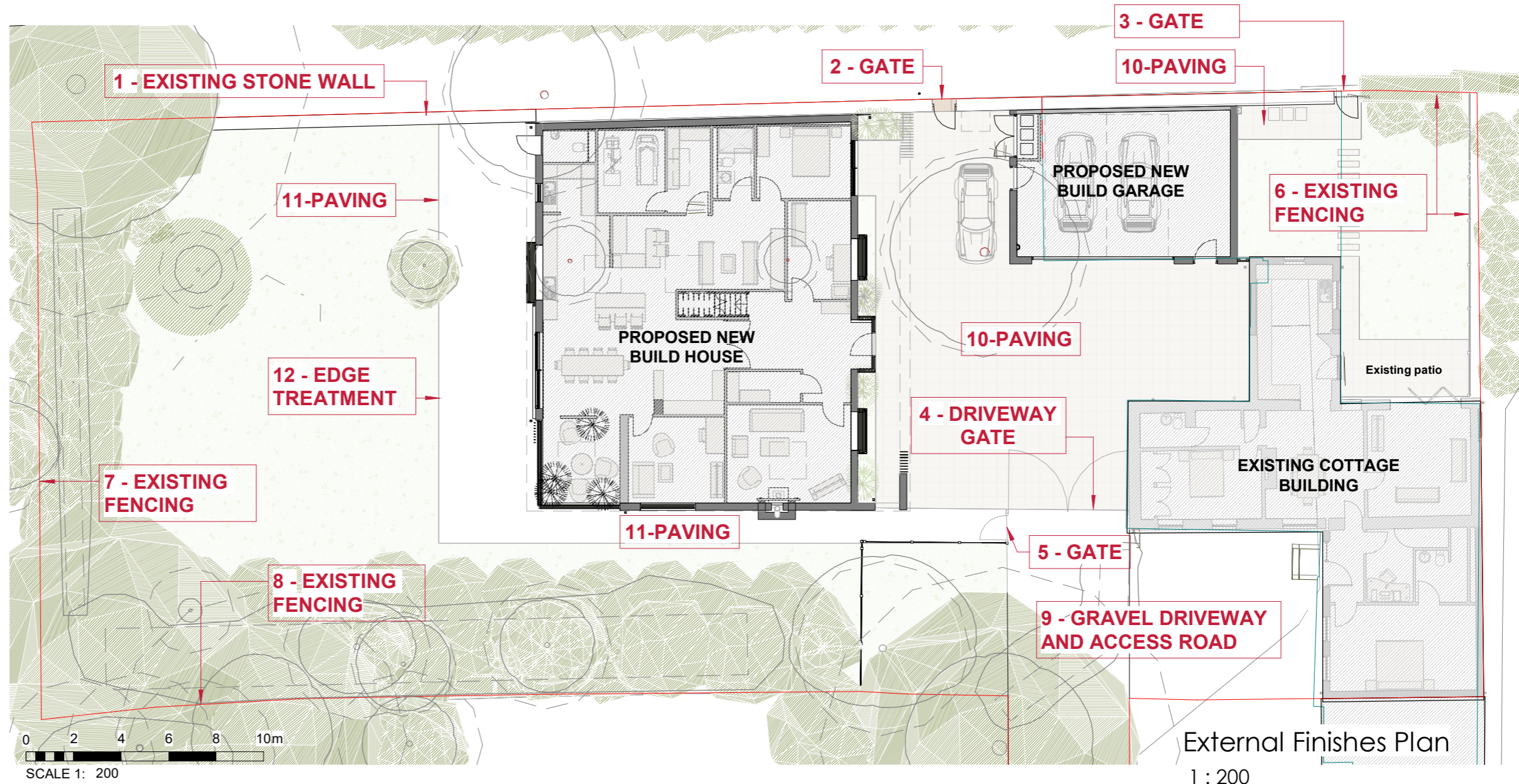

Revision	Date	By	Chk
C2	02/11/23	AS	
C1	30/10/23	AS	

Date: 25/07/23

Checked by: CB

Sheet Name: Site - Proposed Finishes

Project No: 8669

Revision: C2

Drawn by: AS

Scale @ A3: 1 : 200

Purpose of issue: Planning

Status:

Drawing No: 8669-BOW-ZZ-ZZ-DR-A-2104

All dimensions to be verified on site, and the Architect informed of any discrepancy. All drawings and specifications should be read in conjunction with the Health and Safety Plan; all conflicts should be reported to the appointed Principal Designer.

Do not scale from this drawing
This drawing is the copyright of Bowman Riley Architects Limited. ©

The Cottage
Gledhow Lane, Leeds, LS8 1NQ

