

**Location Plan**  
1: 1250

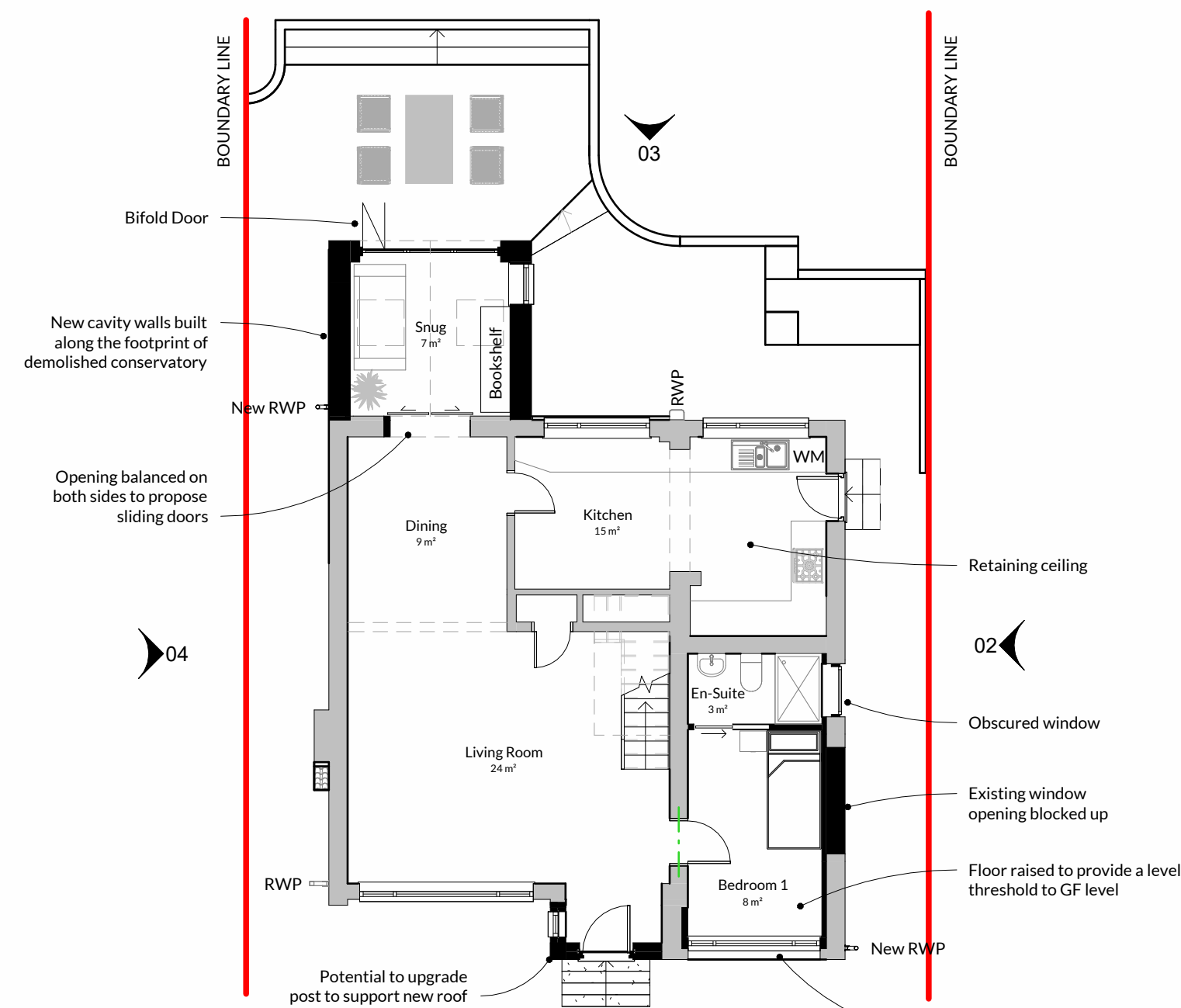

**Ground Floor**  
1: 100

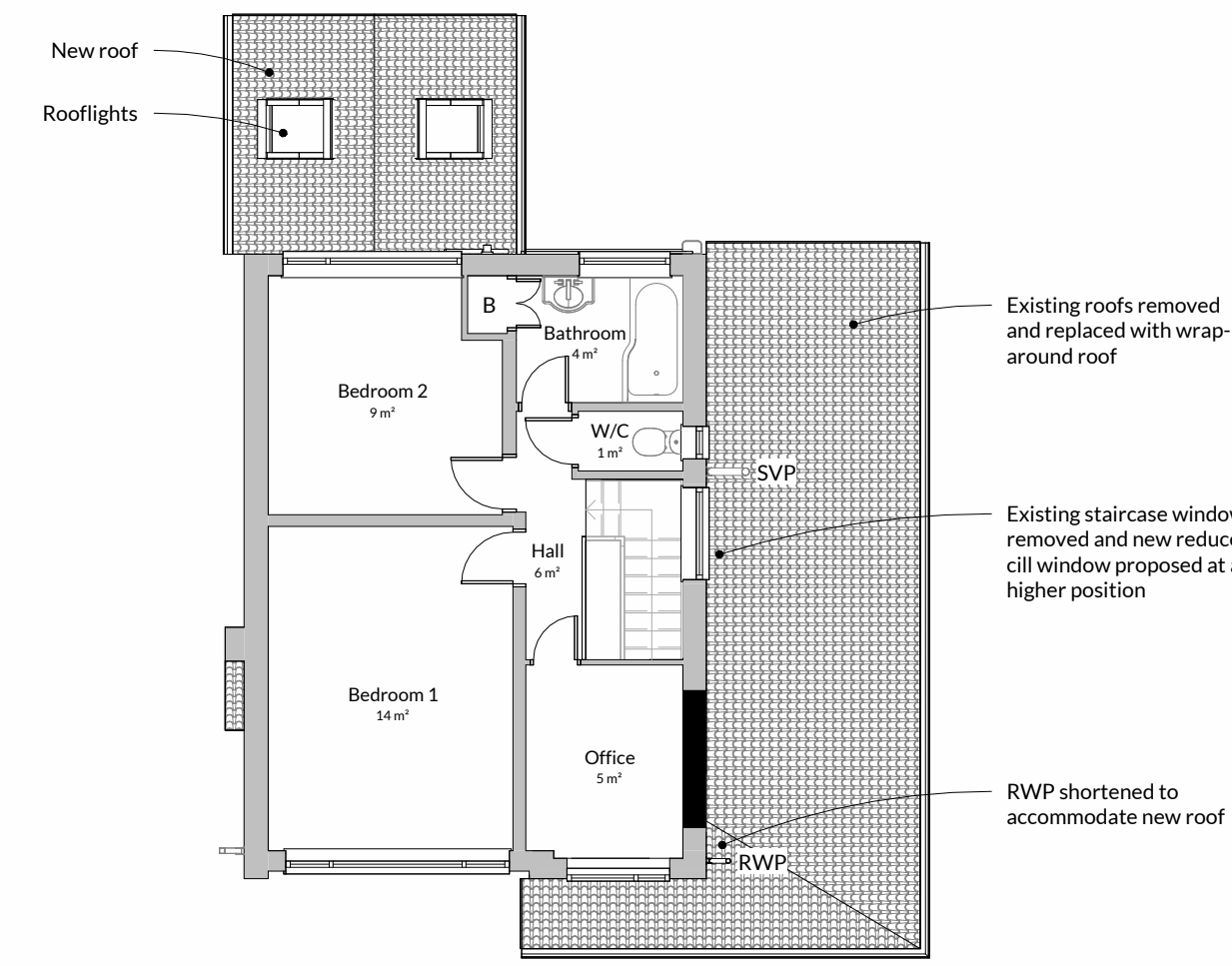

**First Floor**  
1: 100

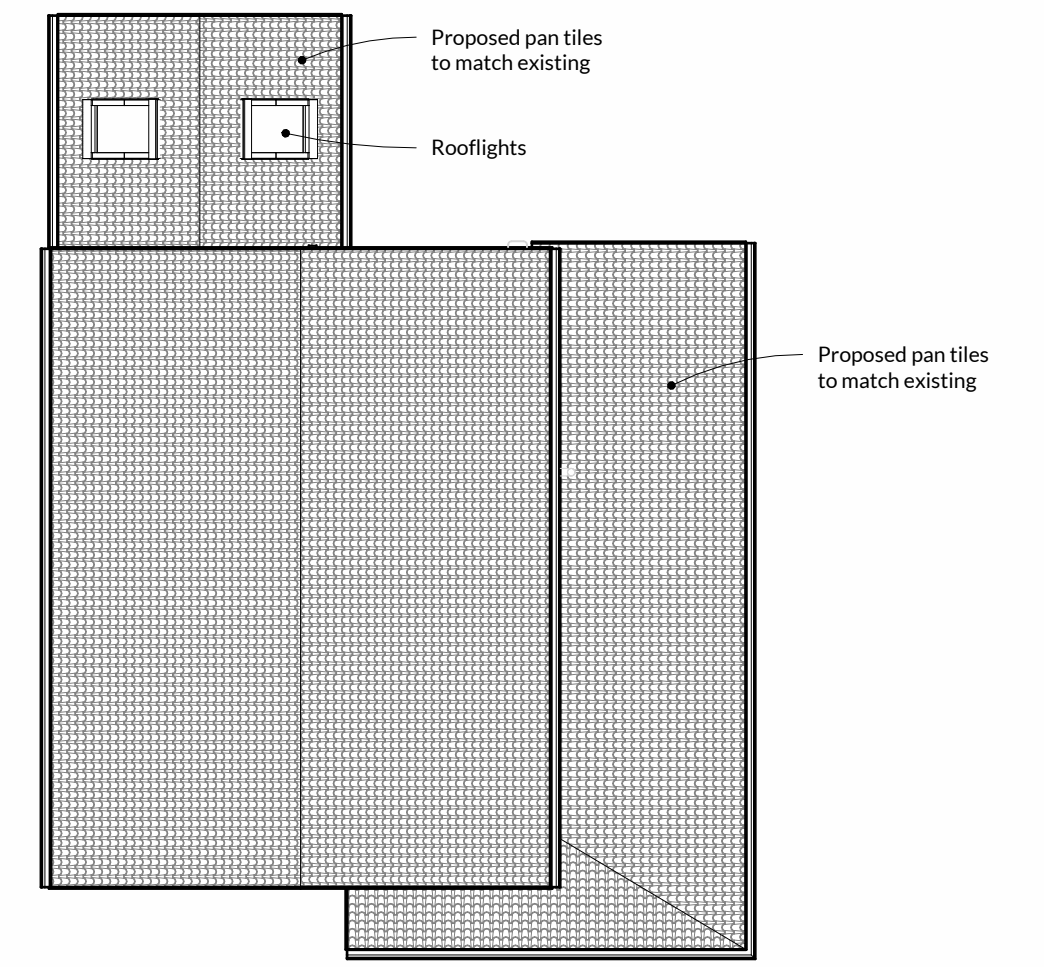

**Roof Plan**  
1: 100

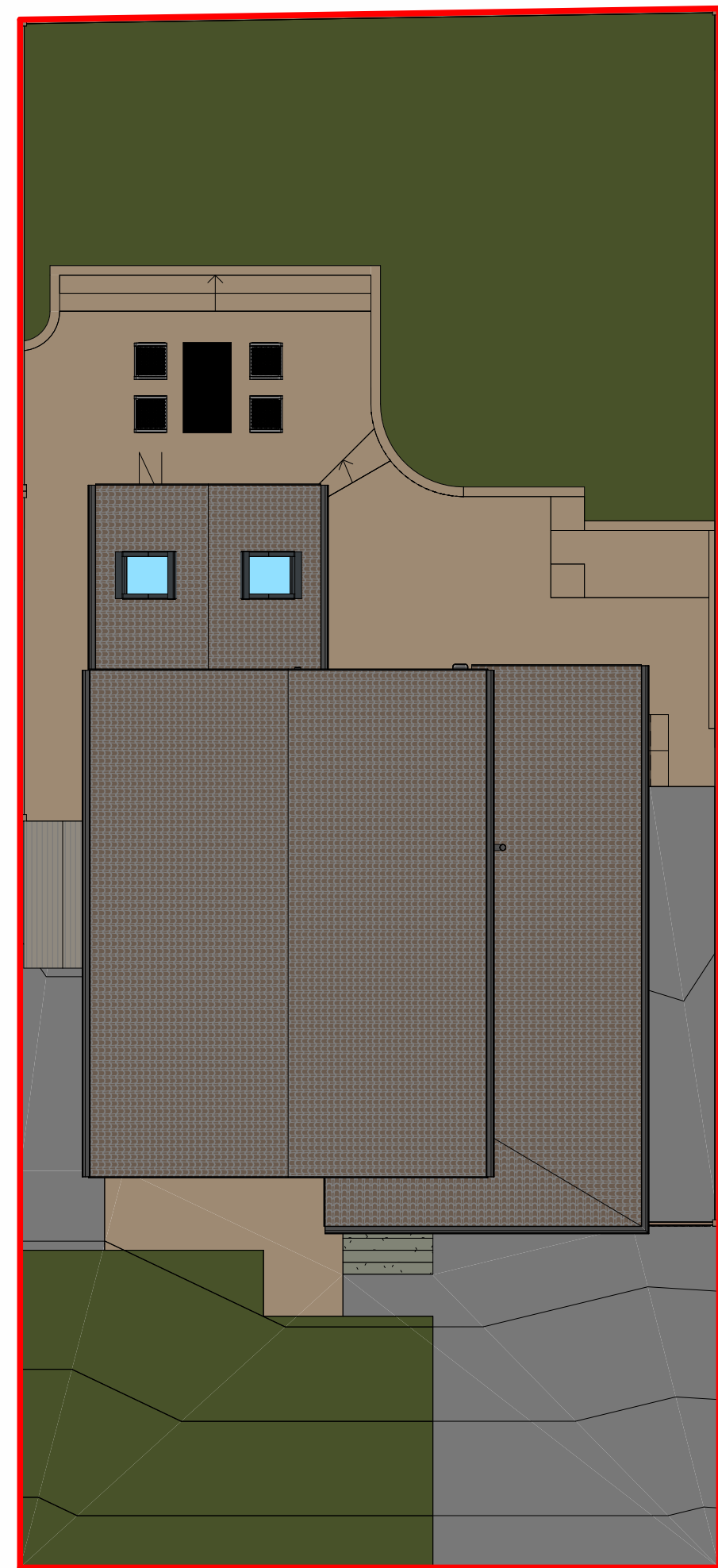

**Site Plan**  
1: 100



**Front View**

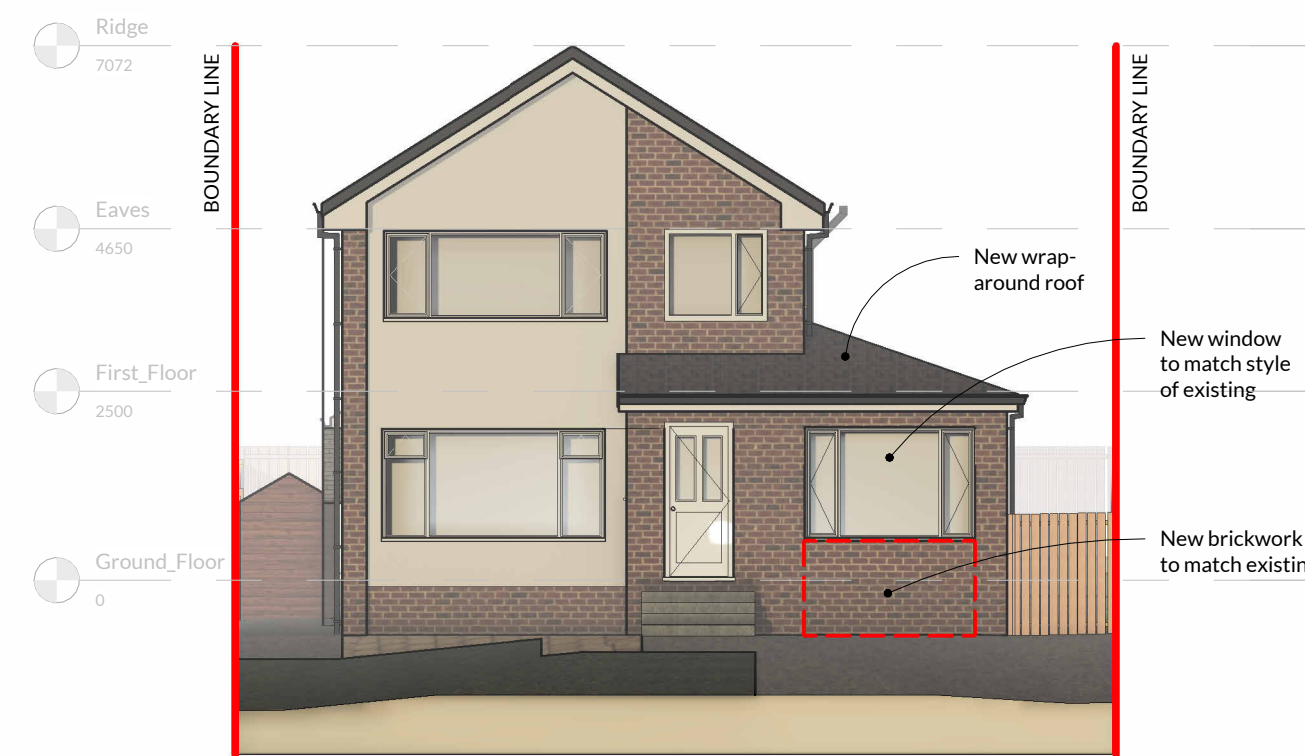

**01 - South Elevation (Front)**  
1: 100

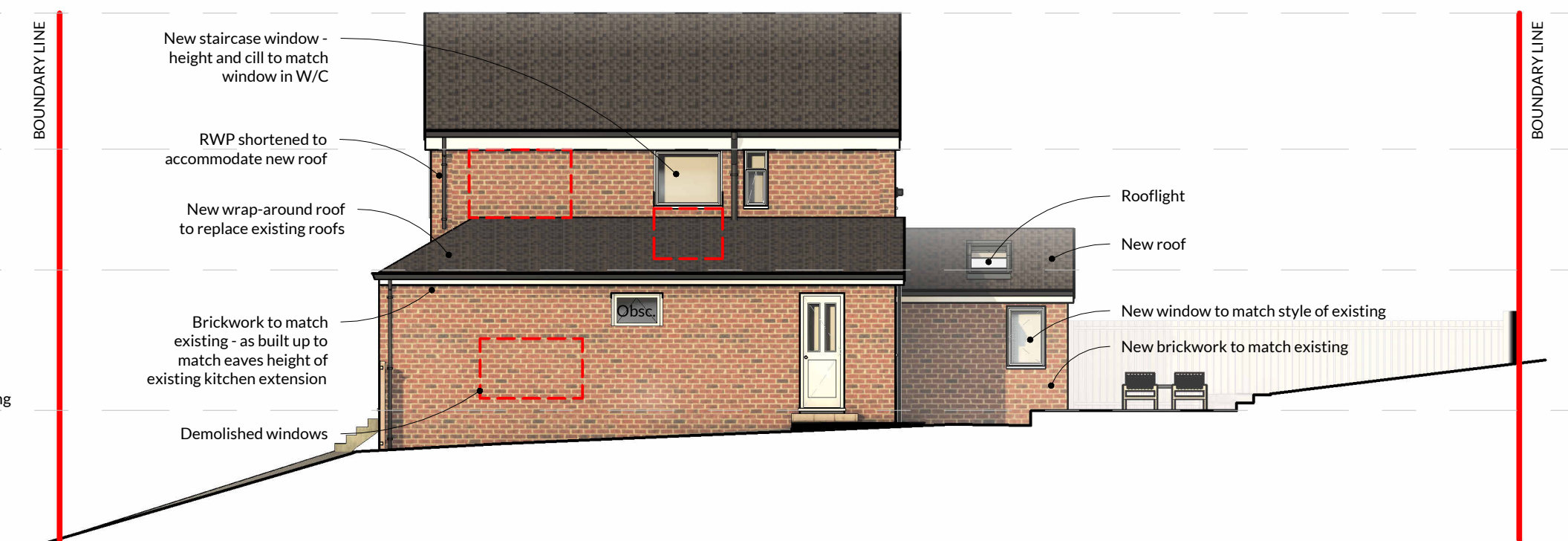

**02 - East Elevation**  
1: 100



**Rear View**

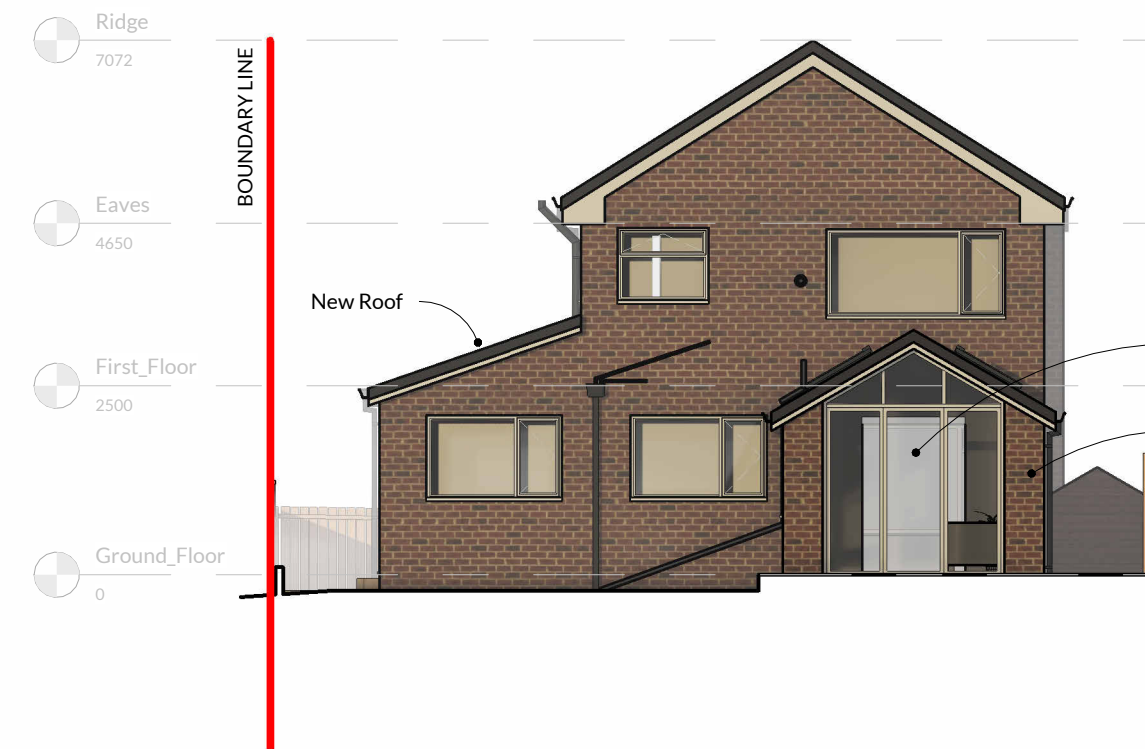

**03 - North Elevation (Rear)**  
1: 100

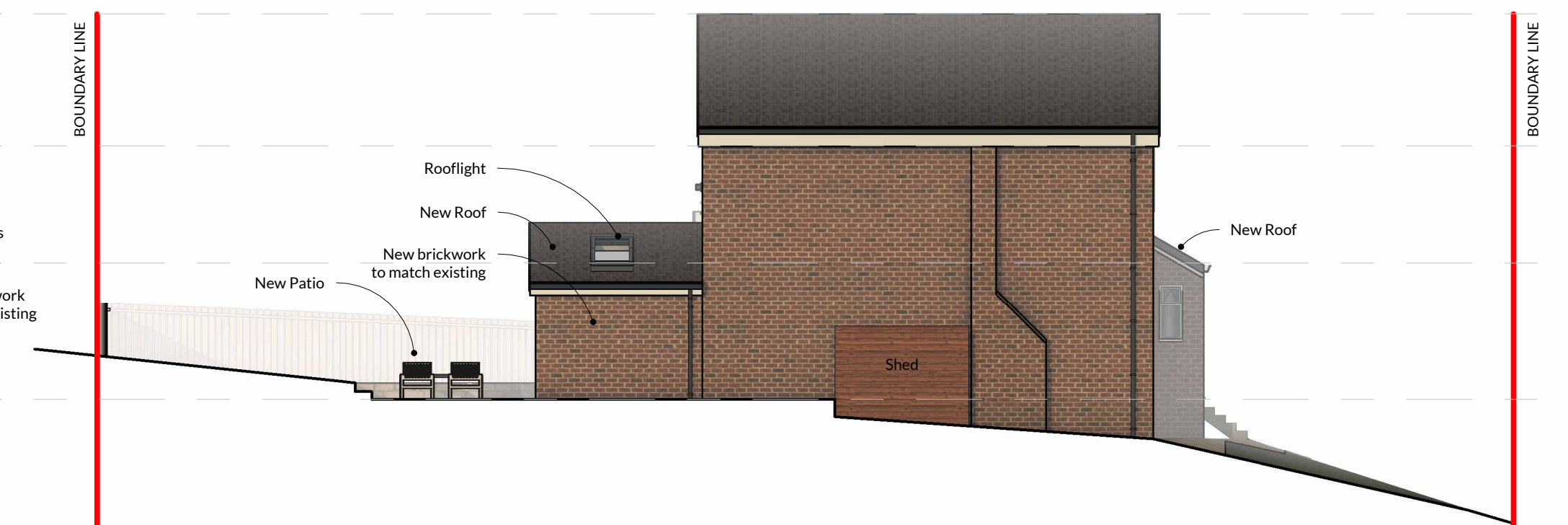

**04 - West Elevation**  
1: 100

NOTES:  
NICHOLSON NAIRN ARCHITECTS OWN THE COPYRIGHT OF THIS DESIGN AND DRAWING WHICH MUST NOT BE REPRODUCED IN WHOLE OR PART WITHOUT THE WRITTEN PERMISSION OF NICHOLSON NAIRN ARCHITECTS  
DISCREPANCIES, AMBIGUITIES AND/OR OMISSIONS BETWEEN THIS DRAWING AND INFORMATION PROVIDED ELSEWHERE MUST BE REPORTED TO THE ARCHITECT BEFORE PROCEEDING  
DO NOT SCALE - ALL DIMENSIONS TO BE VERIFIED ON SITE

REV	DESCRIPTION	BY	CHECK	DATE
P01	Planning Issue	KT	GW	21/11/2023

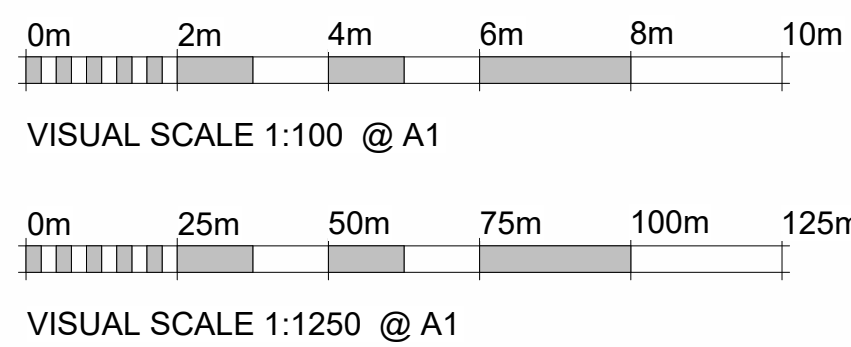

STATUS: **PLANNING**  
PROJECT: 71 Wrenbeck Drive, Otley, West Yorkshire, LS21 2BP  
DESCRIPTION: Pr\_Site\_Plans\_Elevations\_Perspective  
AUTHOR: SCALE - A1: DATE: As indicated November 2023  
PROJECT NO. 31630 DRAWING NO. XX-XX-GA-1010 REV. P01

**NORTH EAST STUDIO**  
Gateshead, NE11 0RU  
0191 420 3090  
**YORKSHIRE STUDIO**  
Otley, LS21 3JP  
0194 367 0003  
admin@nicholsonnairn.co.uk  
www.nicholsonnairn.com



NICHOLSON NAIRN  
ARCHITECTS