

Proposed Site Plan

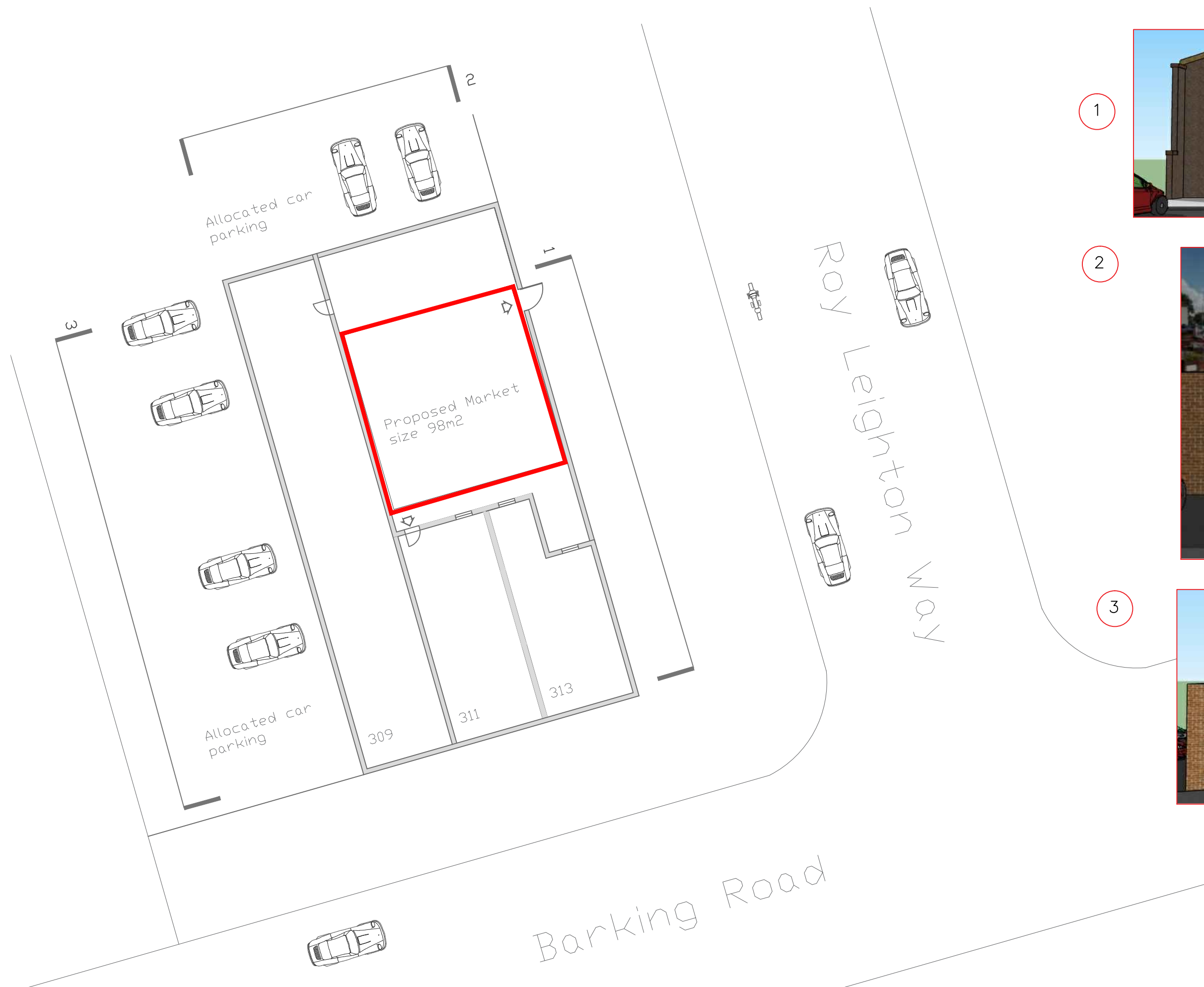

Site location is a freehold land/garden of a restaurant, a property located at 311 Barking Road, East Ham, London, E6 1LA. It has an access via restaurant and a public access via Roy Leighton Way.

Proposed 3D Images

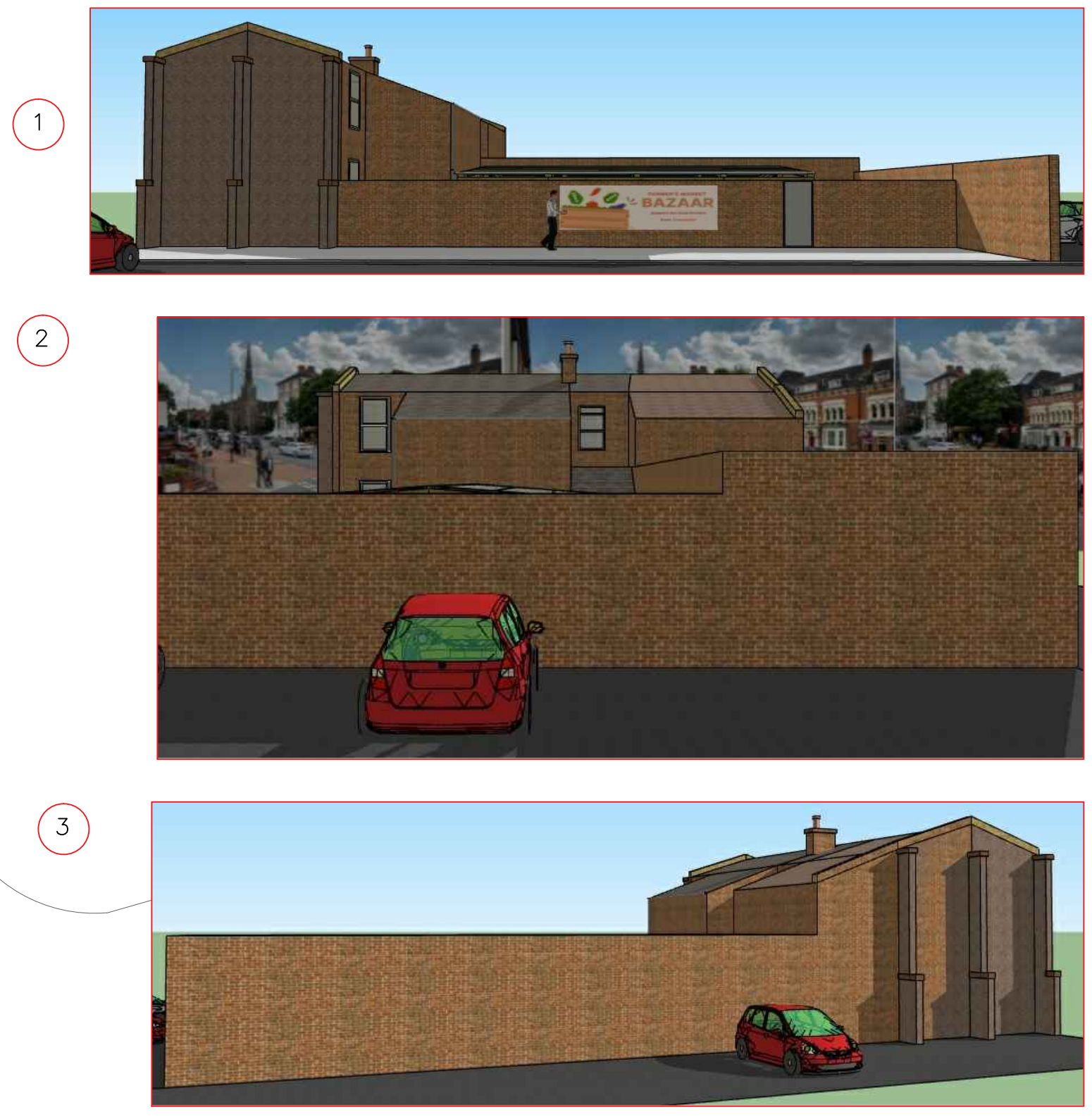

All dimensions must be checked on site before commencing work. No dimensions to be scaled from drawing. This drawing is the property of the Natalia Interior Design Ltd.

NATALIA
INTERIOR DESIGN



Satellite plan

Proposed top view



Existing view

REVISION	DESCRIPTION	DATE

Project:
Market Place
Site Plan

Private Client: Ms Jelena Pulaho
311-313 Barking road,
East Ham
E6 1LA
Designer:
Natalia Meleshkevich
Tel: 07810521710
natali.artdesign@gmail.com
www.nataliainterior.co.uk

DRAWN:	NM	SCALE: 1:200@A3
CHECKED:	NM	SCALE: 1:100@A2
		SCALE: 1:50@A1
		DATE: 13.10.2023

DRAWING ISSUE	Issued for INFORMATION	0
	0001	

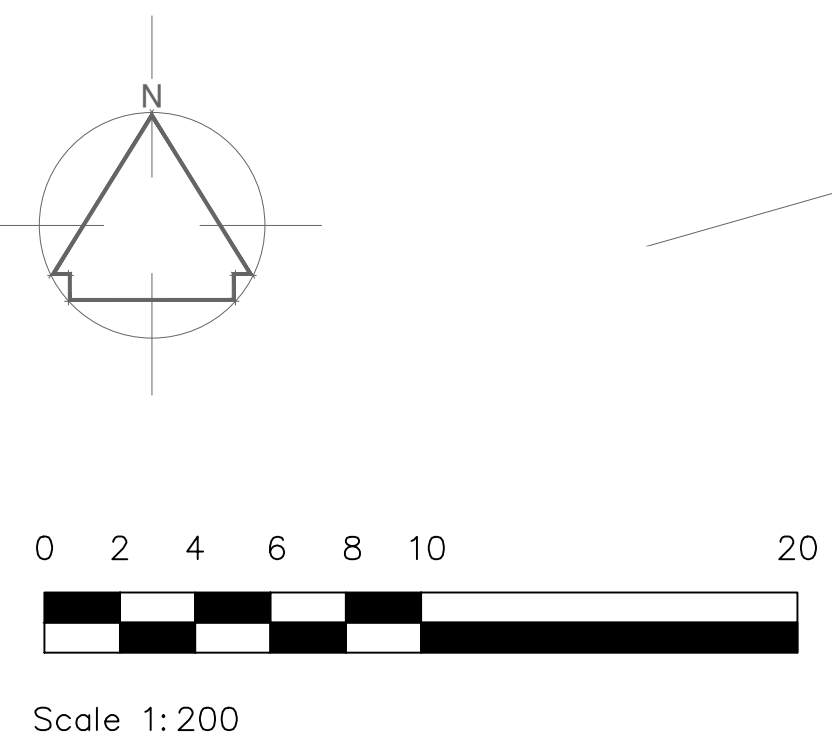

Scale 1:200