

PROPOSED FRONT ELEVATION

20

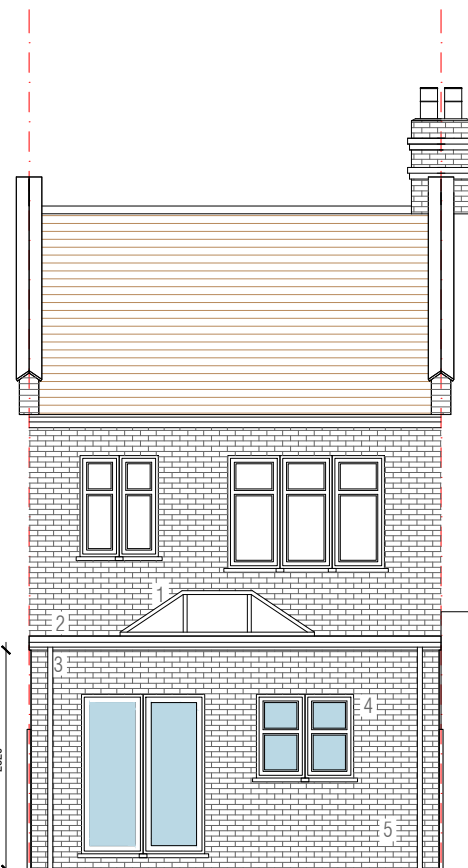

PROPOSED REAR ELEVATION

20

3000  
2820

1. Lantern rooflight
2. Torch applied 3 layer bitumen roof
3. Black rainwater goods to match
4. UPVC double glazed windows to match
5. Facing brick to match

# FLANDERS ROAD



| REVISION NO. | DATE | COMMENTS |
|--------------|------|----------|
|              |      |          |
|              |      |          |
|              |      |          |
|              |      |          |

CLIENT  
20 Flanders Road  
East Ham  
E6 6DU

SCALE  
1:100 @ A3

DATE  
November 2023

PROJECT  
Proposed 6m single storey rear extension at  
20 Flanders Road  
East Ham  
E6 6DU

DRAWING TITLE  
Proposed Front & Rear elevations

PROJECT NO.  
**RHL/779/23**

DRAWING NO.  
**PL-009**

DISCLAIMER  
© Copyright Studio RHL.  
This drawing is prepared solely for design and planning submission purposes.  
It is not intended or suitable for either Building Regulations or Construction purposes and should not be used for such.  
Report all discrepancies to Studio RHL, immediately.  
All dimensions to be confirmed by the Contractor prior to commencement of the works.