

PROPOSED SIDE (1) ELEVATION

20

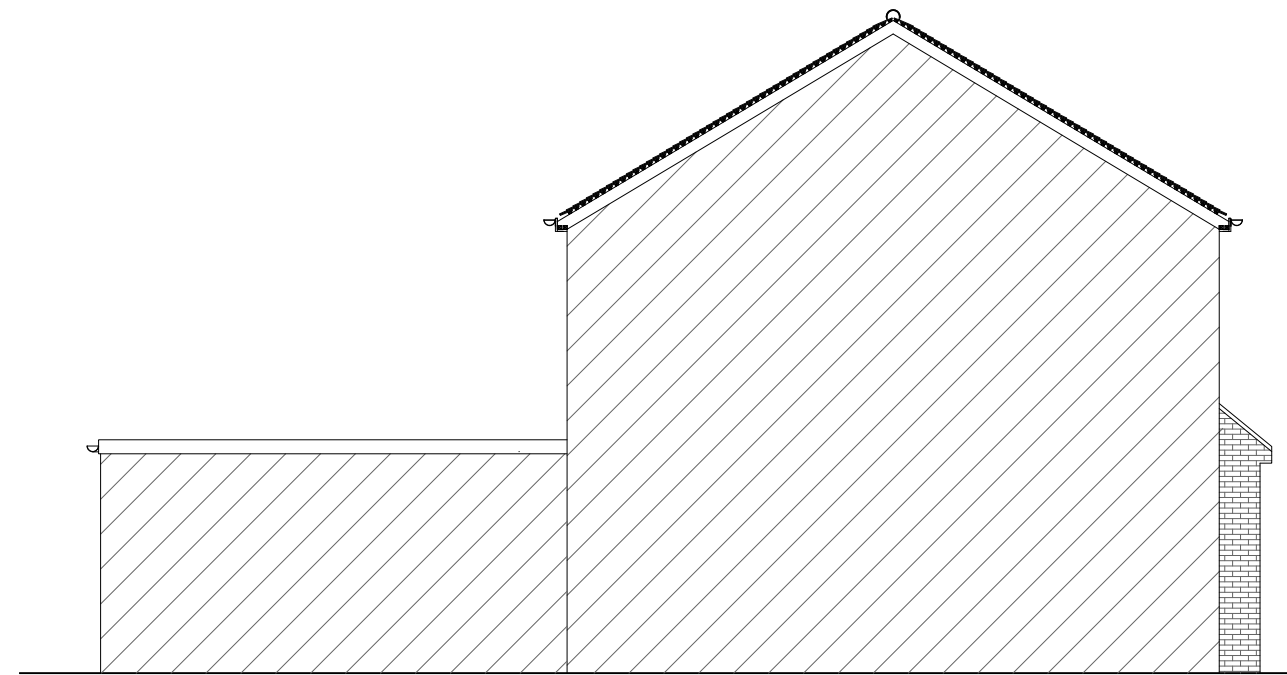

PROPOSED SIDE (2) ELEVATION

20



**STU
DIO
RHL**

Suite 130, 186 St Albans Road, Watford, Hertfordshire
WD24 4AS

telephone: 01923 590179
mobile: 0781 2508142
e-mail: hello@studiorhl.com

REVISION NO.	DATE	COMMENTS

CLIENT

20 Flanders Road
East Ham
E6 6DU

SCALE

1:100 @ A3

DATE

November 2023

PROJECT

Proposed 6m single storey rear extension at
20 Flanders Road
East Ham
E6 6DU

DRAWING TITLE

Proposed Side elevations

PROJECT NO.

RHL/779/23

DRAWING NO.

PL-010

DISCLAIMER

Copyright Studio RHL.
This drawing is prepared solely for design and planning submission purposes.
It is not intended or suitable for either Building Regulations or Construction purposes and should not be used for such.
Report all discrepancies to Studio RHL immediately.
All dimensions to be confirmed by the Contractor prior to commencement of the works.