

Ground Floor Plan as Proposed

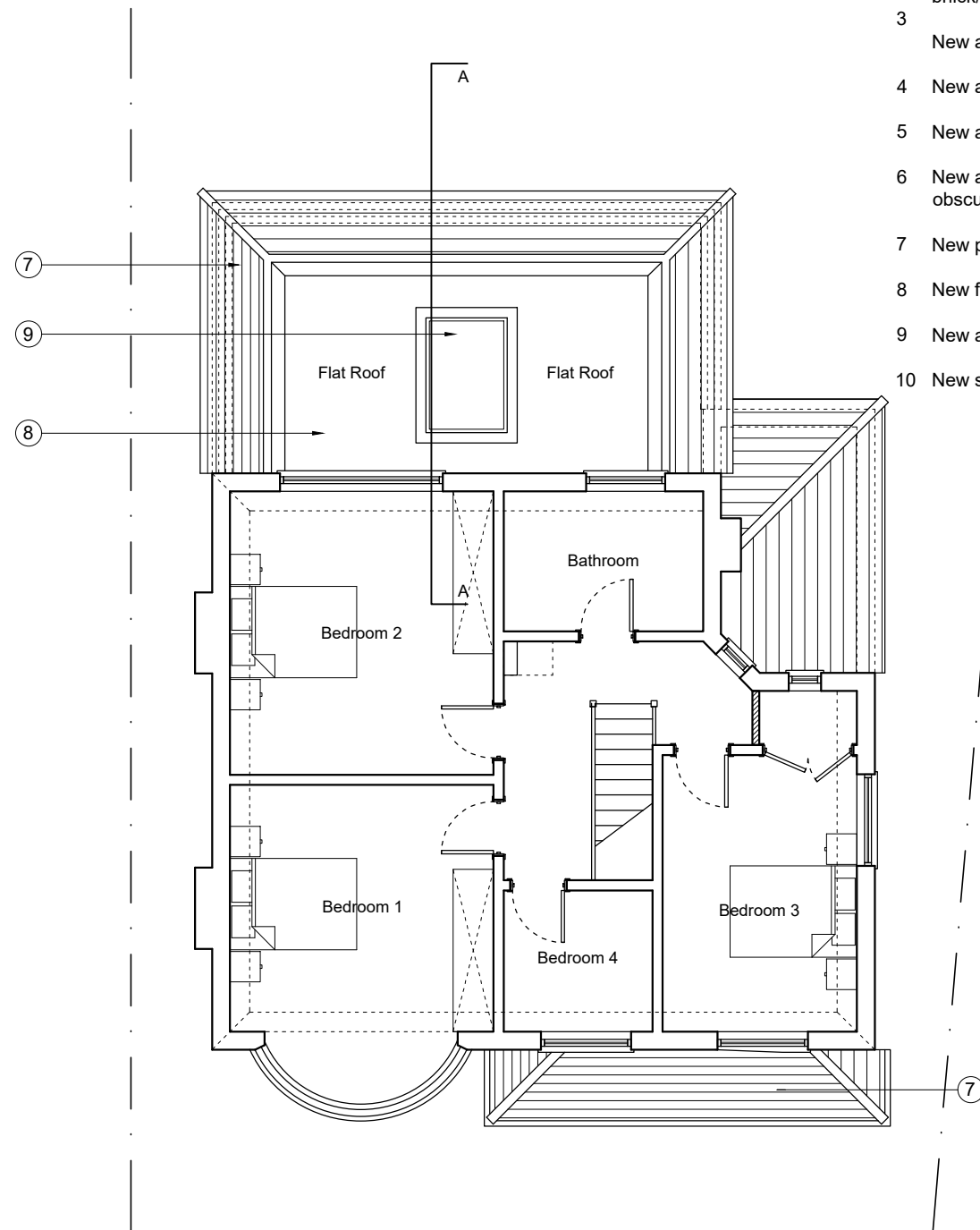

First Floor Plan as Proposed

- Key
- 1 New cavity wall to be rendered
 - 2 Remove windows/doors and infill apertures with brick/blockwork, and render
 - 3 New aluminium double glazed bi-folding doors
 - 4 New aluminium double glazed door
 - 5 New aluminium double glazed windows
 - 6 New aluminium double glazed windows with obscure glazing
 - 7 New pitch/roof with tiles to match existing
 - 8 New flat roof
 - 9 New aluminium flat roof skylight
 - 10 New solid timber entrance door

PPLX
Architects

58 Pine Grove
Brookmans Park
Herts
AL9 7BW

t: 07886 526 081
f: 01707 642 026
e: papalexandrakos@hotmail.com

Site:
4 Kings Avenue,
Sutton,
SM5 4NX

Client:
Mr & Mrs Gray

Title:
Floor Plans
as Proposed

Drawn:
NP

Drg. No.
347_03

Date:
Nov. 2023

Rev.
#

0mm 10mm 20mm 30mm
0m 1m 2m 3m

Scale: 1:100

Drg. Size: A3

Key:

Existing Walls/Floors

Boundary Line

Proposed Brickwork

Proposed Blockwork

Proposed Partitions

Rev.	Date	Note