

Site Plan  
as Existing

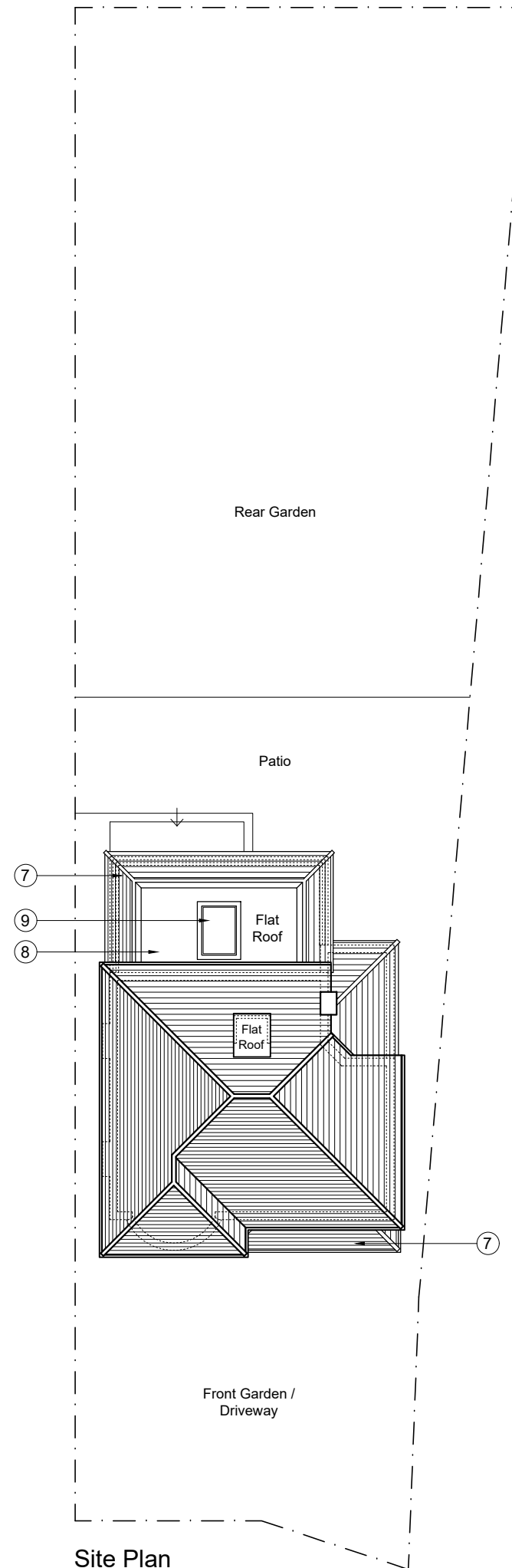





Site Plan  
as Proposed

Key

- 1 New cavity wall to be rendered
- 2 Remove windows/doors and infill apertures with brick/blockwork, and render
- 3 New aluminium double glazed bi-folding doors
- 4 New aluminium double glazed door
- 5 New aluminium double glazed windows
- 6 New aluminium double glazed windows with obscure glazing
- 7 New pitch roof with tiles to match existing
- 8 New flat roof
- 9 New aluminium flat roof skylight
- 10 New solid timber entrance door

Key:

- Existing Walls/Floors 
- Boundary Line 
- Proposed Brickwork 
- Proposed Blockwork 
- Proposed Partitions 

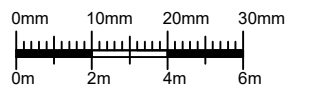

Rev.	Date	Note

Client:

Mr & Mrs Gray

Site:

4 Kings Avenue,  
Sutton,  
SM5 4NX

Title:

Site Plan  
as Existing and Proposed

Scale: 1:200

Drg. Size: A3

Drawn: NP

Drg. No. 347\_05

Date: Nov. 2023

Rev. #

**PPLX**  
Architects

58 Pine Grove  
Brookmans Park  
Herts  
AL9 7BW

t: 07886 526 081  
f: 01707 642 026  
e: papalexandrakos@hotmail.com