

Key

- 1 New cavity wall to be rendered
- 2 Remove windows/doors and infill apertures with brick/blockwork, and render
- 3 New aluminium double glazed bi-folding doors
- 4 New aluminium double glazed door
- 5 New aluminium double glazed windows
- 6 New aluminium double glazed windows with obscure glazing
- 7 New pitch roof with tiles to match existing
- 8 New flat roof
- 9 New aluminium flat roof skylight
- 10 New solid timber entrance door



Flank Elevation  
as Proposed



Rear Elevation  
as Proposed

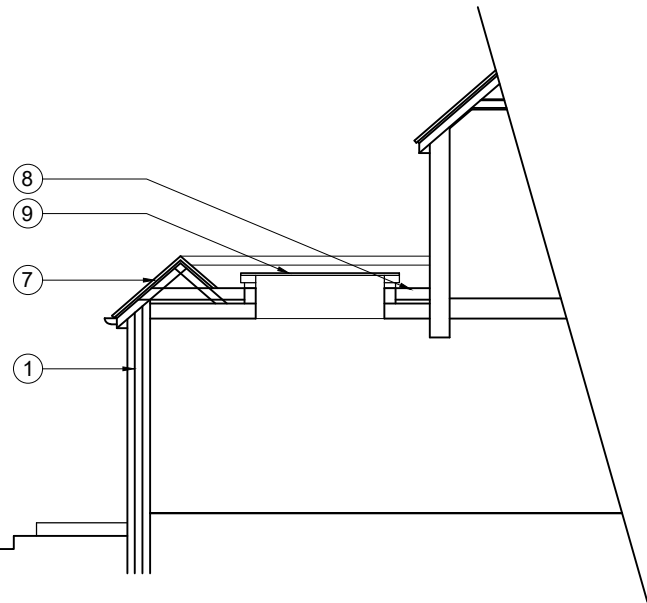

Section  
as Proposed

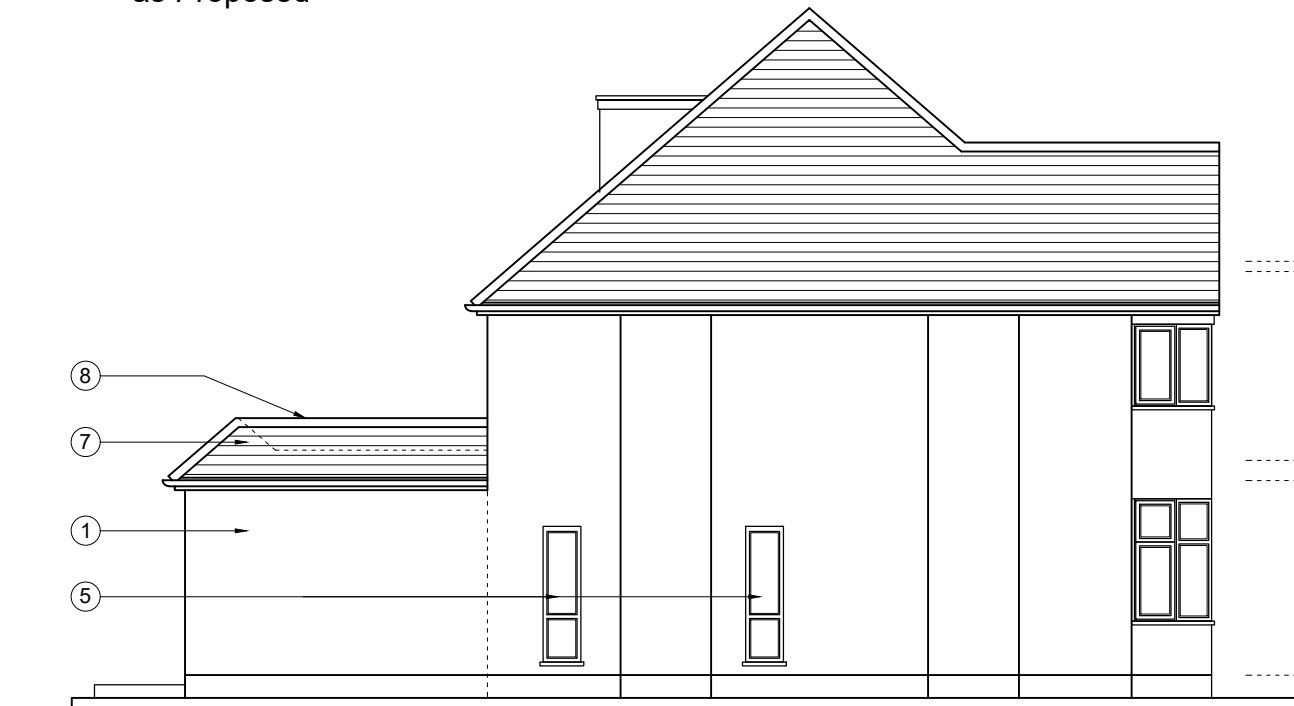

Flank Elevation  
as Proposed



Front Elevation  
as Proposed

**PPLX**  
Architects

58 Pine Grove  
Brookmans Park  
Herts  
AL9 7BW

t: 07886 526 081  
f: 01707 642 026  
e: papalexandrakos@hotmail.com

Site:  
4 Kings Avenue,  
Sutton,  
SM5 4NX

Client:  
Mr & Mrs Gray

Title:  
Elevations and Section  
as Proposed

Drawn: NP | Drg. No. 347\_04

Date: Nov. 2023 | Rev. #

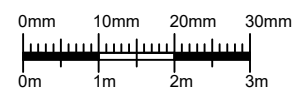

Scale: 1:100 | Drg. Size: A3

Key:

- Existing Walls/Floors
- Boundary Line
- Proposed Brickwork
- Proposed Blockwork
- Proposed Partitions

Rev.	Date	Note