

PROPOSED EXTERNAL MATERIALS
 ROOF: GREY SLATE WITH TERRACOTTA RIDGE
 WALLS: WHITE PAINTED ROUGHCAST WITH GREY PAINTED BRICK
 WINDOWS & DOORS: WHITE PVCU
 RAINWATER : WHITE PVCU

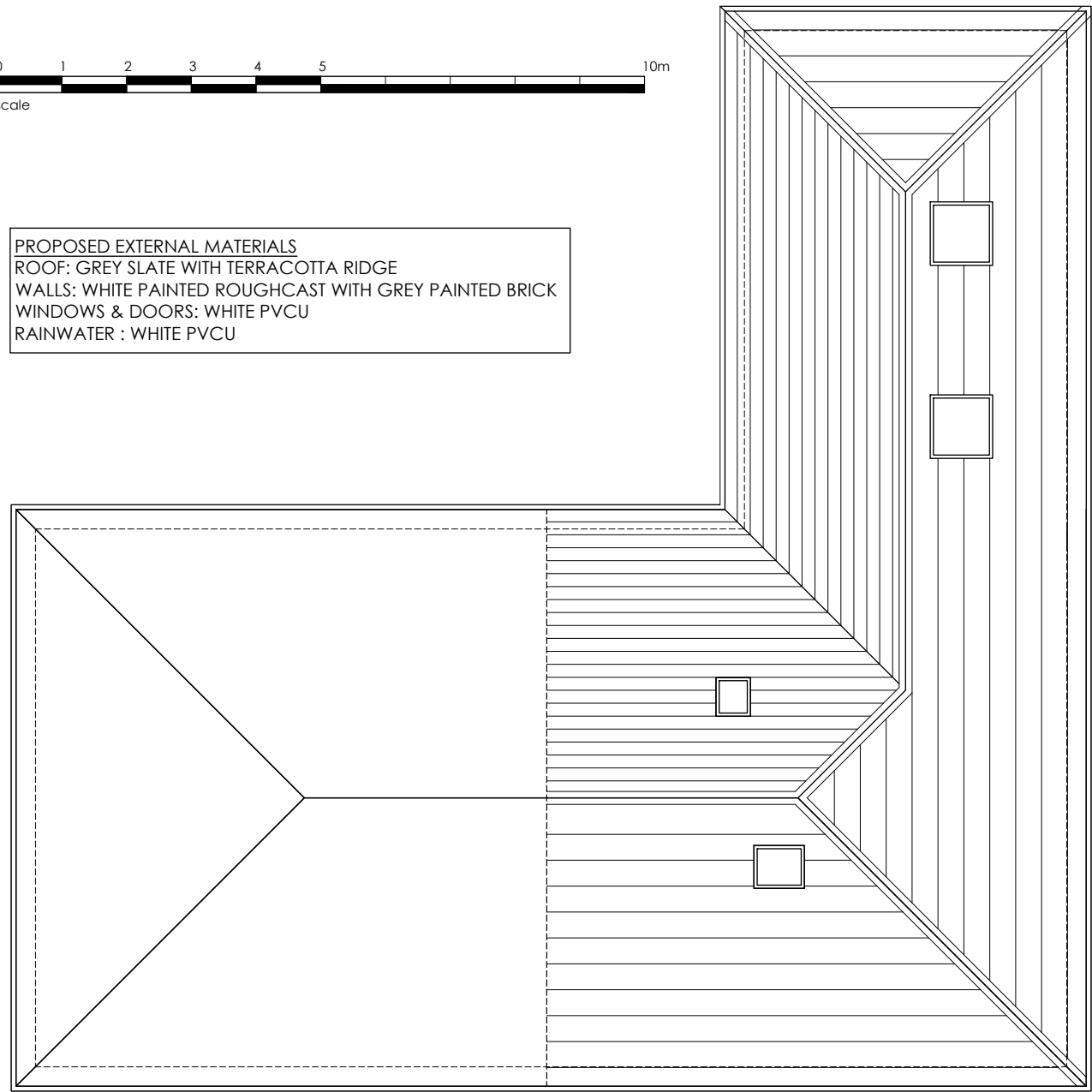

ROOF PLAN

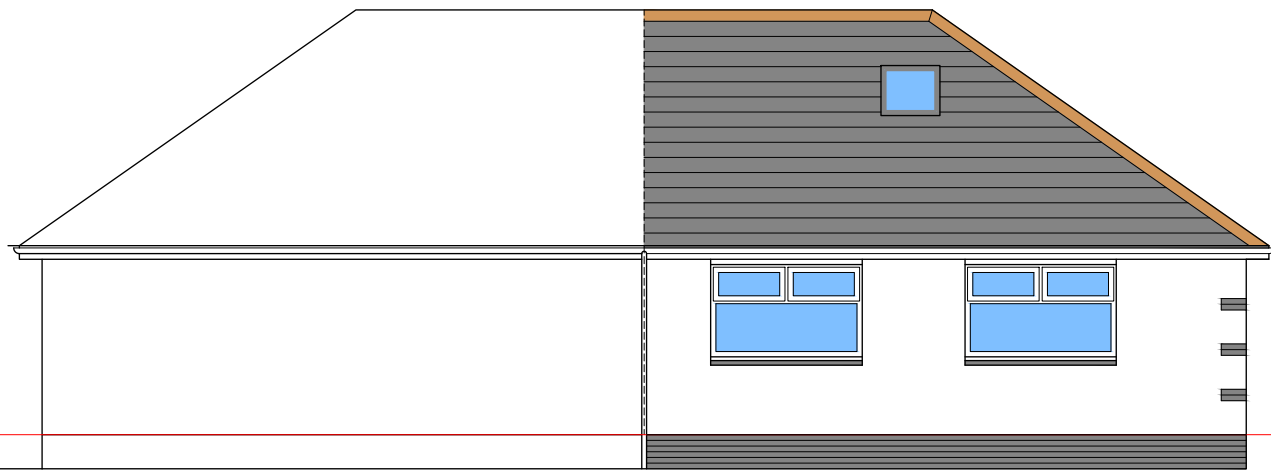

WEST ELEVATION TO MEADOWFOOT ROAD

Rev	Date	Notes
A	29/1/23	PLANNING ISSUE

NOTES

DO NOT SCALE
 The Contractor must check and verify all site and building dimensions, levels & sewer inverts at DCM's before commencing work.
 This drawing must be read with the Contract Specification and any related engineers or specialist contractors drawings
 The information contained on this drawing is the sole copyright of cooper architects ltd and may not be reproduced without express written permission.

planning

Project
74 MEADOWFOOT ROAD WEST KILBRIDE KA23 9BY

Client
MARK AND JULIE MCNEIL

Drawing
ROOF PLAN AND ELEVATION
PROPOSED

Job No. 333	Dwg No. 204	Rev. A
Scale 1:100	Sheet A3	Scale Sheet
Drawn CC	Date 16/1/23	Checked CC

cooper architects

51 main street
west kilbride
ka23 9aw
t: 01294 829718
m: 07515 939053
e: cathy@cooper-architects.co.uk

CAD Ref:
333