

**NOTES**  
 1. Do not scale from this drawing.  
 2. It is the Contractor's responsibility to report any inconsistencies on this drawing, or between drawings, to the Architects/Design Surveyor and to request clarification and instruction before proceeding.  
 3. All dimensions to be checked on site prior to commencement of construction and prior to ordering of materials and components.  
 4. Following electronic transfer of drawing information, it is the responsibility of the recipient to ensure scale accuracy.  
 5. This drawing is copyright. It is sent to you in confidence. It must not be copied, reproduced, used or disclosed to or by third parties with our permission. It remains our property and must be returned on request.  
 6. All rights described in Chapter IV of The Copyright, Design and Patents Act 1988 have been generally asserted.

boundary line

boundary line

boundary line

boundary line

rear garden

hardstanding for carpark

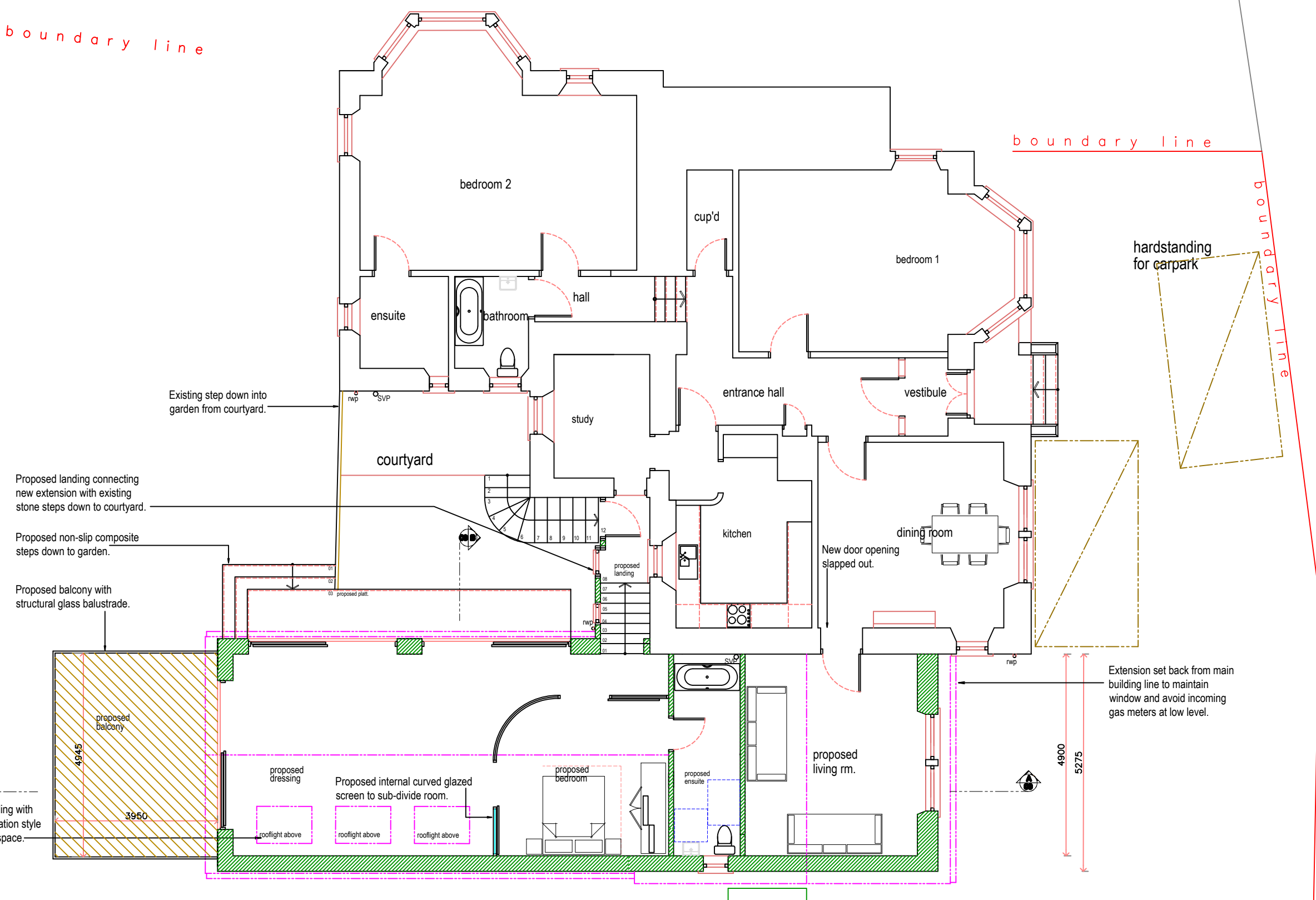

Existing step down into garden from courtyard.

Proposed landing connecting new extension with existing stone steps down to courtyard.

Proposed non-slip composite steps down to garden.

Proposed balcony with structural glass balustrade.

Proposed vaulted ceiling with bank of 3no. conservation style rooflights over living space.

Extension set back from main building line to maintain window and avoid incoming gas meters at low level.

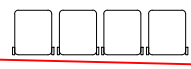

**Proposed Ground Floor Plan**  
 Scale 1:100

boundary line

boundary line

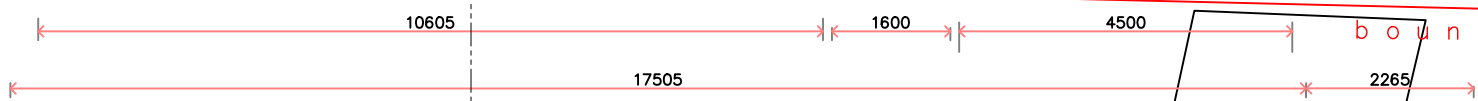

**Key**  
 - - - - - = existing structure to be removed  
 [Green Hatched] = proposed structure

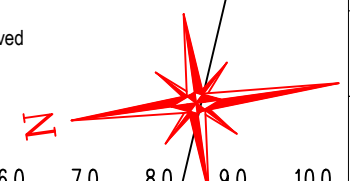
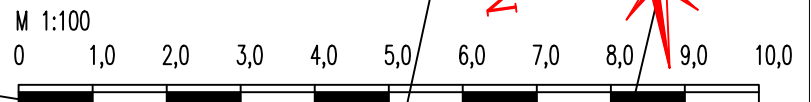

Rev	Description	Date
Planning Application no.		
<b>HOUSE EXTENSION &amp; CONVERSION</b>		
<b>ADVISORY SERVICE</b>		
Tel 0330 2235825		
Construct single storey side return and rear extension at, 88 Glenfield Road, Paisley, PA2 8TE.		
Drawing:	Proposed Ground Floor Plan.	
Scale:	1:100 @ A3	
Date:	Aug. 2023	
Drg No:	A1050_PA04_revision	