

Front Elevation 1:100

Side (West) Elevation 1:100

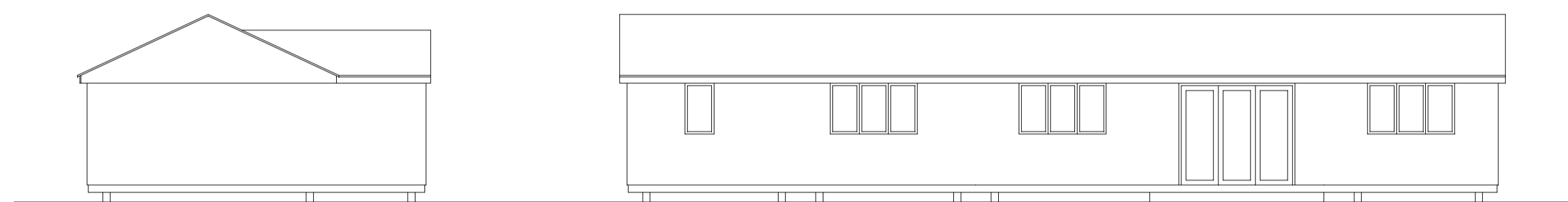

Side (East) Elevation 1:100

Front Elevation 1:100

PLANNING NOTES

ROOF TO BE GREEN ROOFING FELT

WALLS TO BE HORIZONTAL TIMBER BOARDING

UPVC WINDOWS AND DOORS

TIMBER FRAMED BUILDING MOUNTED 200 ABOVE GROUND LEVEL ON GROUND PILED SCREWS

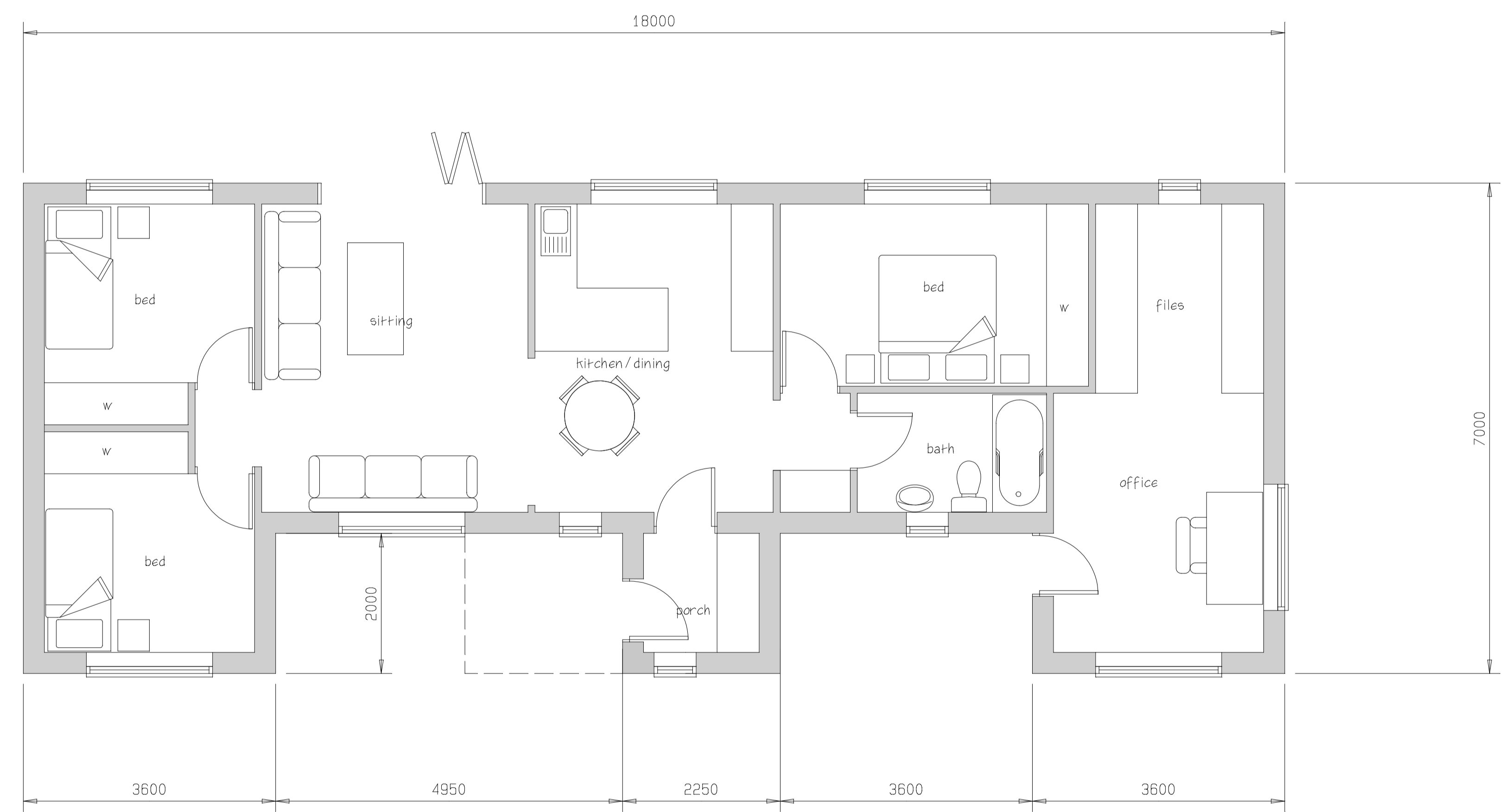

Proposed Block Plan 1:200