

thesalvationarmy



SPECIFICATION OF WORKS

Stone Works

Remove all vegetation, moss etc from stonework with Doff cleaning.
Rake out and re-point mortar joints in lime pointing. Refer to drawings and MS Stone Report for percentage areas and details of lime repair. Numbers noted on drawings correlate with photo numbers in MS Stone Report

Petrographic test to confirm stone match for replacement areas. Assumed to be Peak Moor

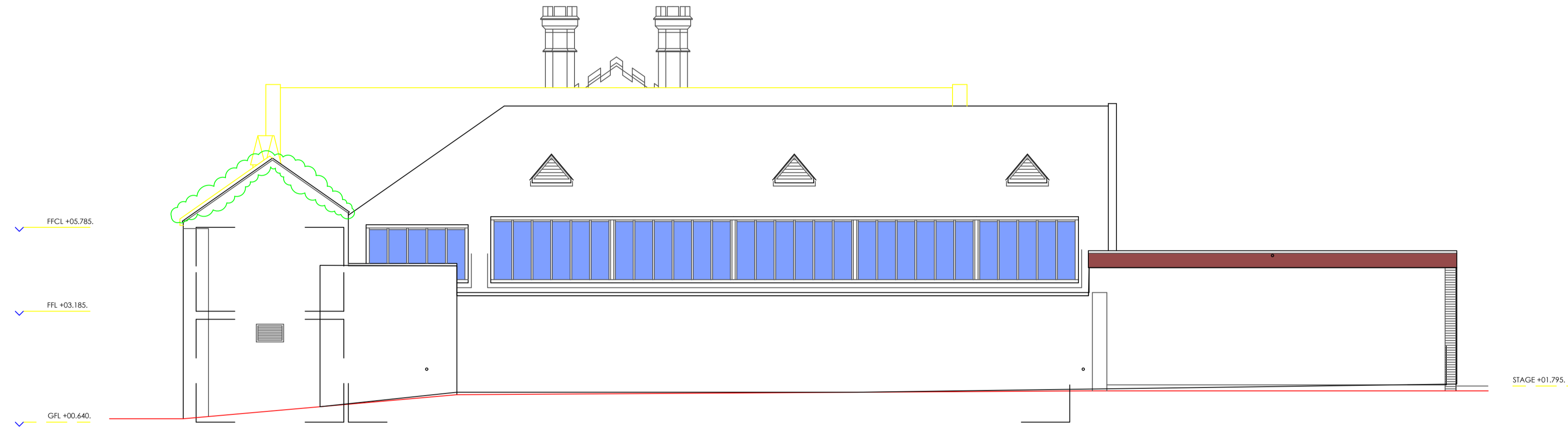

East Elevation

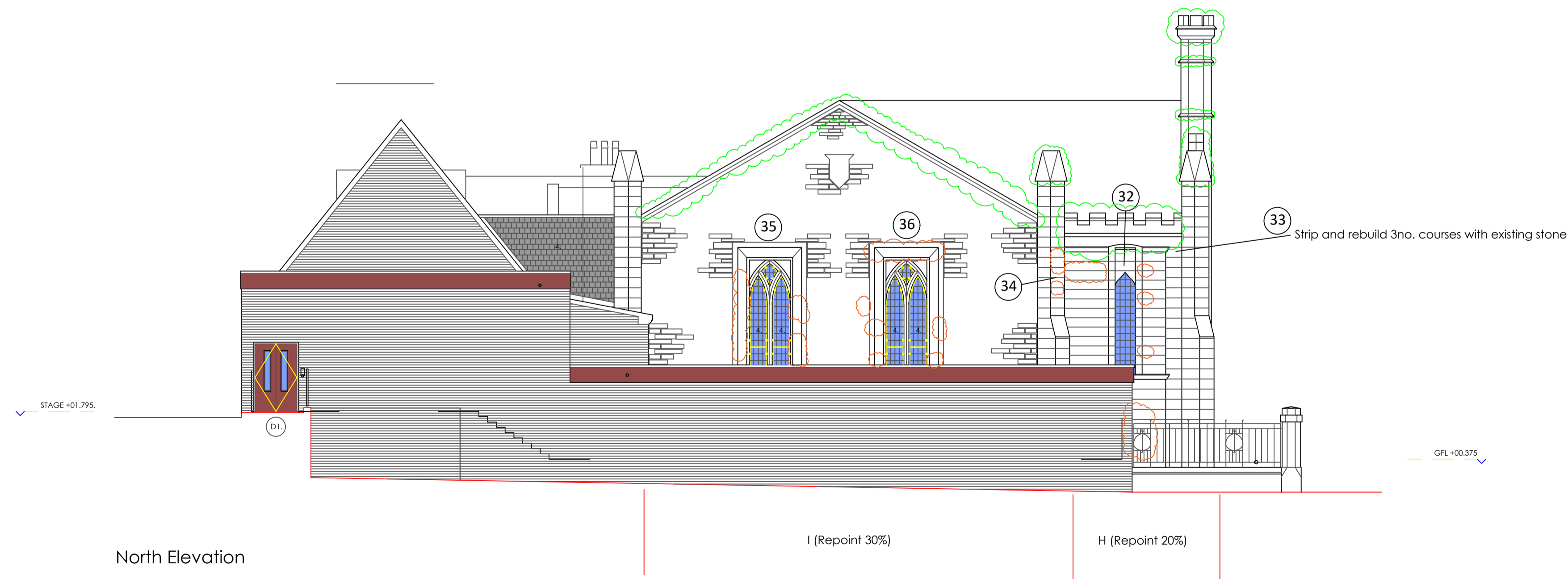



North Elevation

Notes:

The contractor is to verify all buildings and site dimensions prior to commencement of works or preparation of shop drawings.
This drawing and the building works depicted are COPYRIGHT of TRIDENT and may not be reproduced except by written permission,

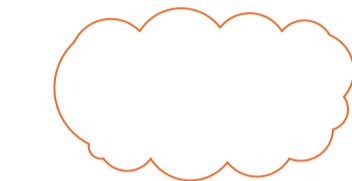
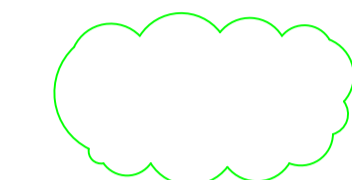
Use only figured dimensions Do not scale

-  Lime Repairs
-  Doff Cleaning
-  Stone replacement

LISTED BUILDING CONSENT

Revision: | Date: | Description: | Checked:

Client:
Salvation Army

Property:
Ayr Corps, 59 John Street
Ayr, KA8 0BS

Title:
Elevations 2

Job No: P2023-0431	Drawn by: MS	Scale: A1@1:100
Drawing No: LBC-002	Date: Oct 2023	Checked: MS

Trident Building Consultancy Ltd.
Queen's House
19 St. Vincent Place
Glasgow
G1 2DT
Tel: 0141 229 4525
www.tridentbc.com

