

Copyright of this drawing, the design and anything constructed from it is vested in the Architects and may not be produced without their written permission. This design is site specific and may not be reproduced on any other site without the Architects written permission.

Only figured dimensions are to be used for construction purposes. This drawing is to be read in conjunction with all relevant details for the project. All dimensions are to be checked on site prior to commencement, any discrepancy is to be reported to the Architect or Contract Administrator. All dimensions in millimeters unless noted otherwise.

This drawing is provided in e-mail/file format as a guide only. The user should produce their own drawings and verify all dimensions and details. The Architects do not accept any responsibility for any discrepancies which may exist. If this is not acceptable to the recipient the drawing files must be returned unused, together with a written communication declining the acceptance of this condition.

This drawing is to be used solely for Planning purposes only, any other use is strictly forbidden.

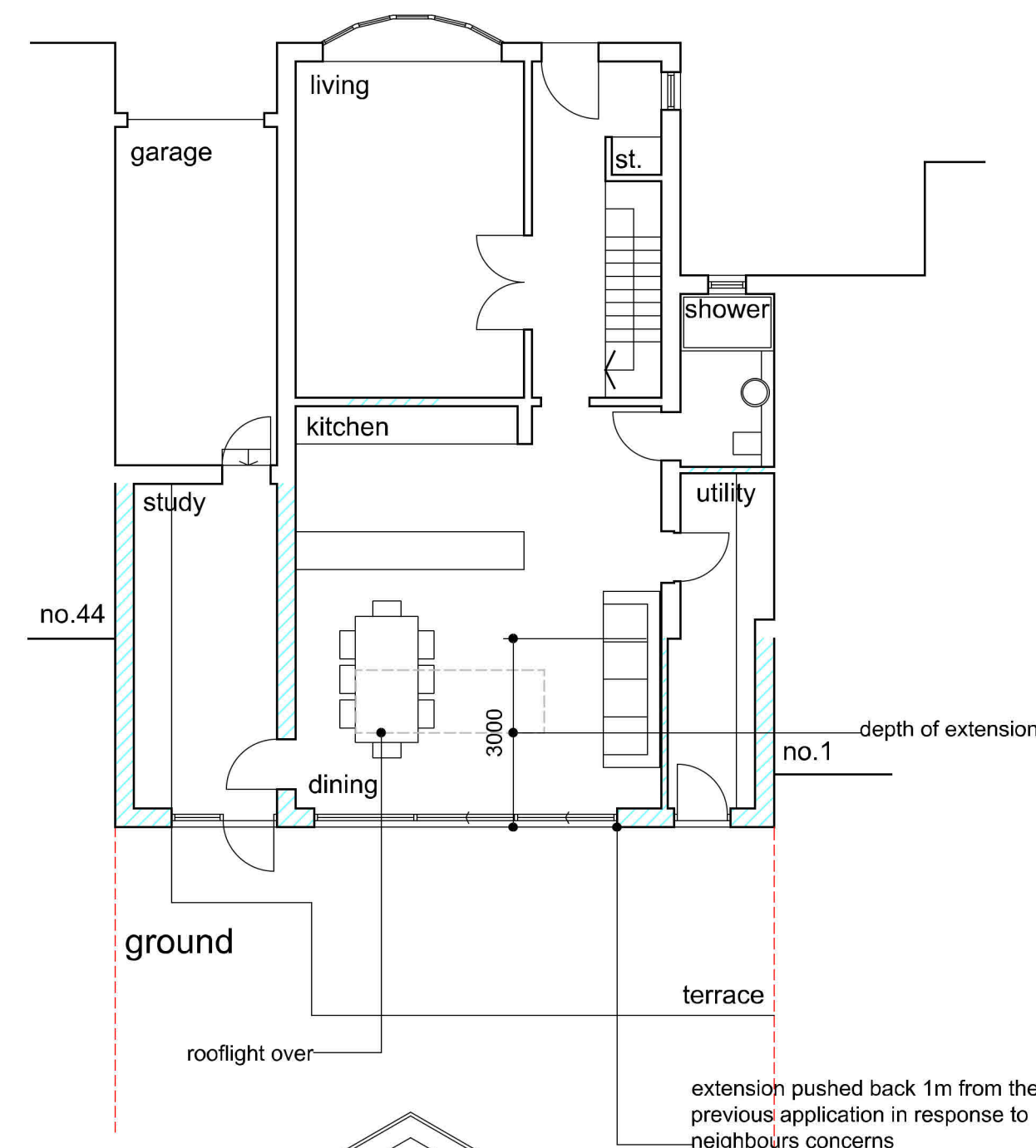

west elevation

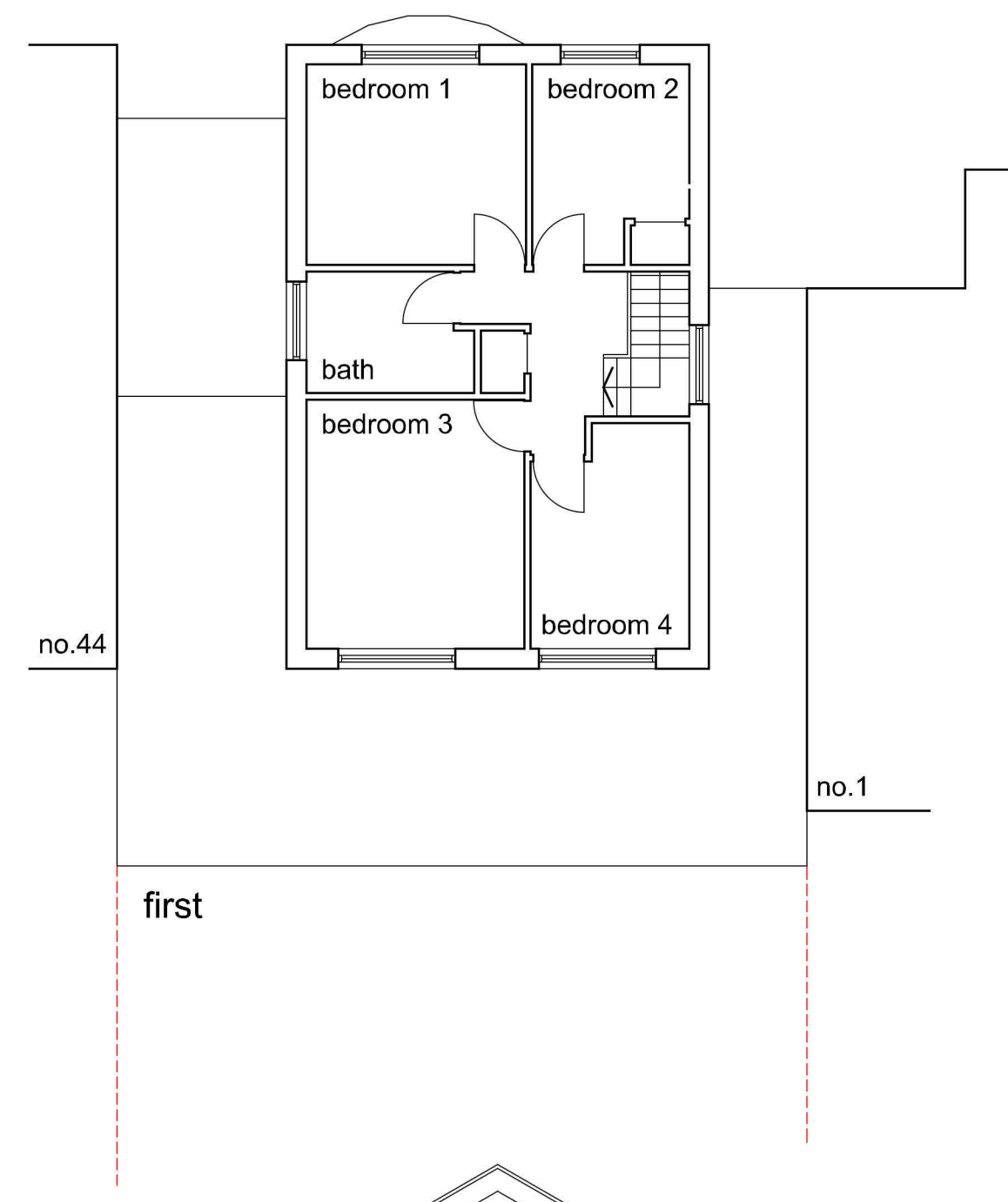

east elevation

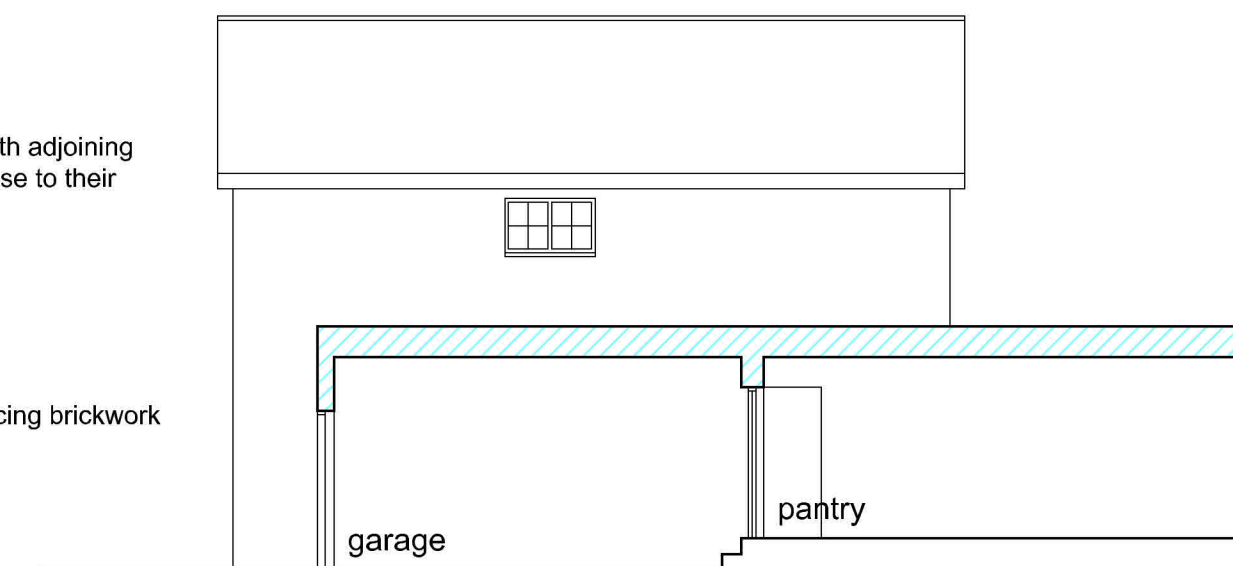

south elevation

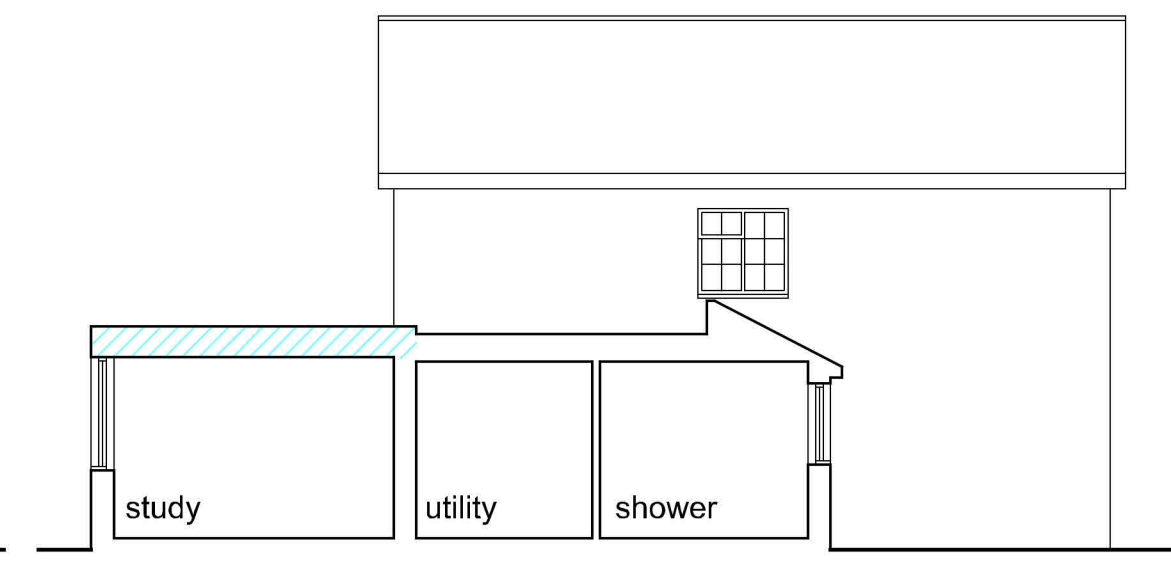

north elevation

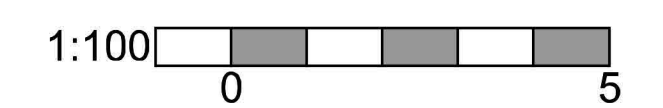
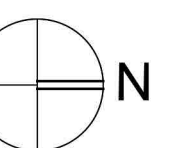

House extension
46 North Street, Barming
As proposed

DRAWING STATUS

Preliminary	<input type="checkbox"/>	Tender	<input type="checkbox"/>
For Approval	<input checked="" type="checkbox"/>	Construction	<input type="checkbox"/>
Information	<input type="checkbox"/>	As-Built	<input type="checkbox"/>

Revisions

Project	House extension
Client	M Dosanjh
Site	46 North Street, Barming
Title	As proposed
Scale at A1	1:100
Date	Oct 23

sub rosa
architecture
Sub Rosa Architecture Ltd
The Studio 52 Pine Avenue Gravesend DA12 1QZ
t: 01474 747707
e: curious@subrosaa.co.uk
DRAWING NUMBER

23 - 1430 - 11B