

GENERAL NOTES - This drawing is the copyright of Andrew Stott trading as 'The Plan Centre' and may not be copied or transmitted to any third party without prior written consent from Andrew Stott at The Plan Centre

This drawing has been prepared in accordance with the services agreed with the client and in accordance with our Terms & Conditions. These drawings must not be acted upon until they have been approved by Building Control and / or Local Authority Planning Department. Should the client commence work without Planning or Building Regulations approvals in place, they do so at their own risk. All dimensions are to the structure and not plaster finish. Only written dimensions are to be used, NOT SCALED. By using this drawing you have agreed to The Plan Centre's Terms and Conditions which are available to view at [www.theplancentre.co.uk](http://www.theplancentre.co.uk) or available in writing on request.

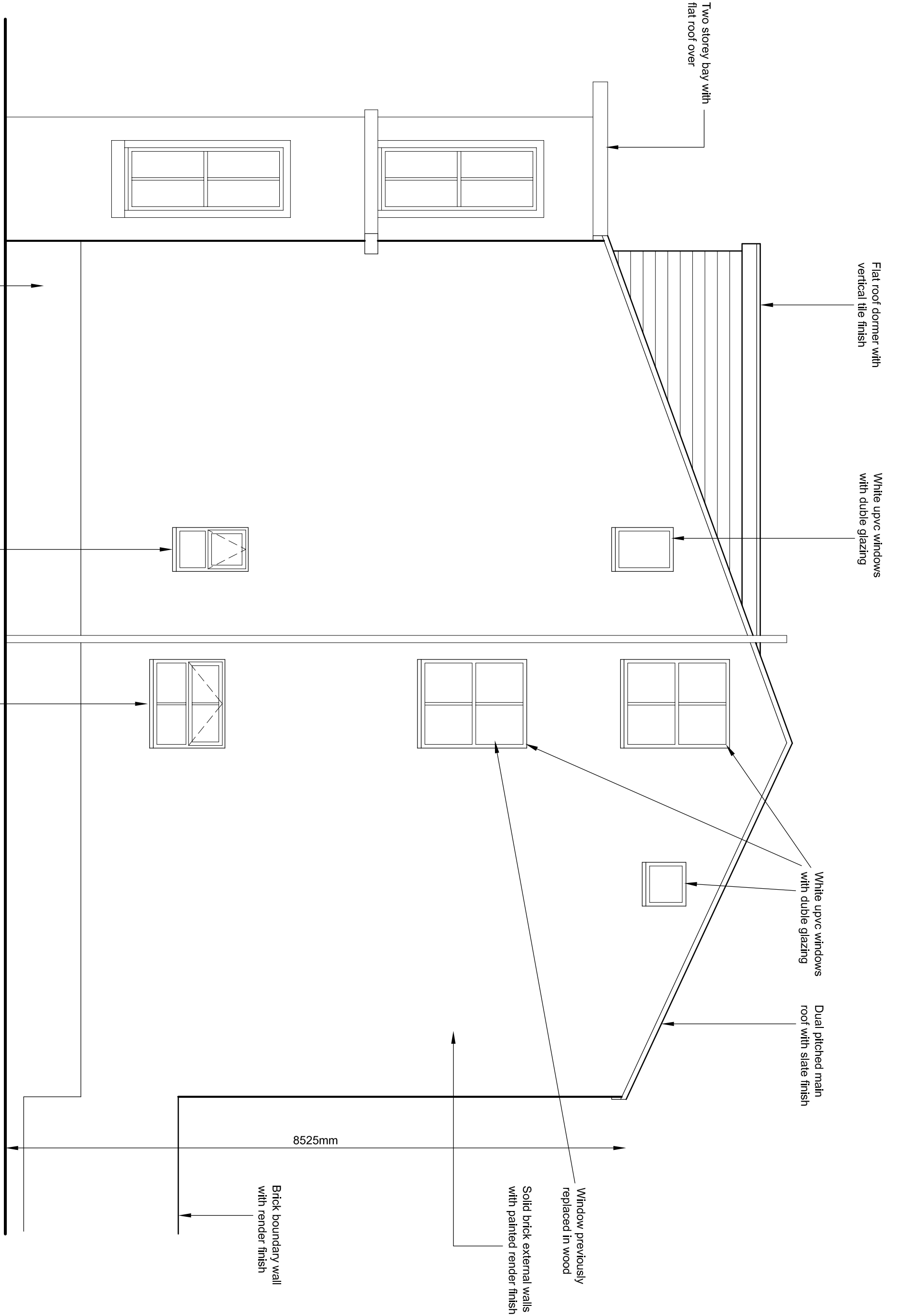

Brick finish below render

2No. ground floor windows to be removed and replaced with white upvc windows using Decuninck Ltd Heritage 2800 profile. Existing lintels to be checked by contractor and replaced if required

SVP

8525mm

Brick boundary wall with render finish

Solid brick external walls with painted render finish

Window previously replaced in wood

Dual pitched main roof with slate finish

White upvc windows with double glazing

White upvc windows with double glazing

Flat roof dormer with vertical tile finish

Two storey bay with flat roof over

The Plan Centre  
SURVEYING & ARCHITECTURE  
26 Callian Crescent, Formby, Liverpool, L37 6EZ  
TEL: (0151)2036236 E-mail: [admin@theplancentre.co.uk](mailto:admin@theplancentre.co.uk)  
[www.theplancentre.co.uk](http://www.theplancentre.co.uk) Facebook - theplancentre

Client  
**Lisa Olsen**  
**Flat 1, 2 Wellington Street**  
**Waterloo, Liverpool L22 8QL**

Project  
**Proposed Replacement Windows**  
Drawing  
**Proposed Side Elevation**

Scale  
1:50 @A3  
Date  
28.10.23

Rev.  
**A**

Dwg. No.  
**1852 / 03**

SCALE - 1:50

