

NOTES
 Copyright: Nicholas Lindsay Architects Ltd.
 Do not scale for construction purposes (use figured dimensions only). Accuracy of this drawing in print form cannot be guaranteed.

Nicholas Lindsay Architects accepts responsibility for this document only to the commissioning party and not to any other and only for the purpose it was issued.
 Nicholas Lindsay Architects does not accept liability for accuracy or veracity of survey information provided by others and used in the preparation of this drawing. All dimensions must be checked and verified on site.

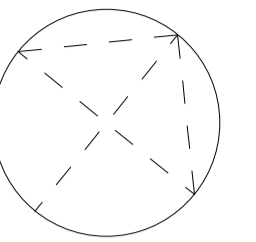

0 5m
 Scale 1:100

Ground Floor Plan
 24000

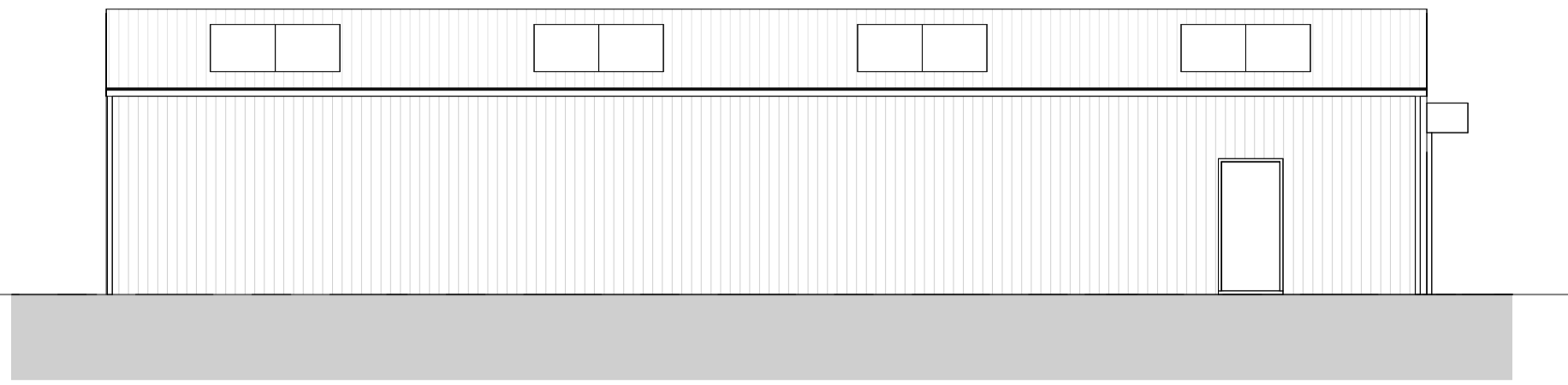

SE Elevation
 1 : 100

Ground Floor Plan
 24000

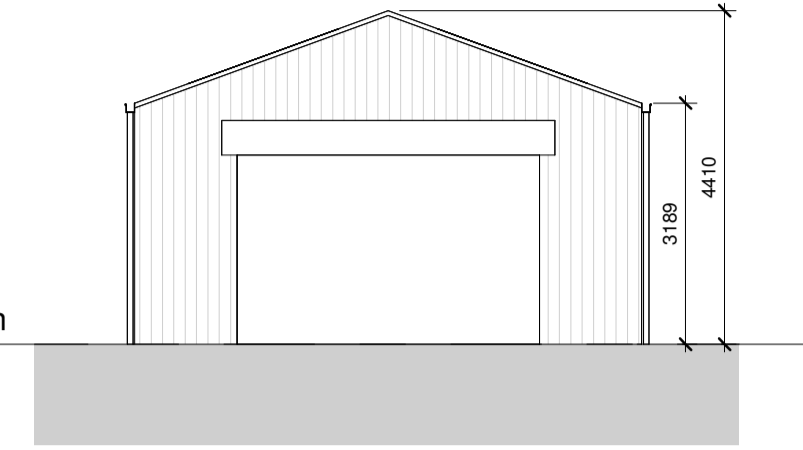

NE Elevation
 1 : 100

Ground Floor Plan
 24000

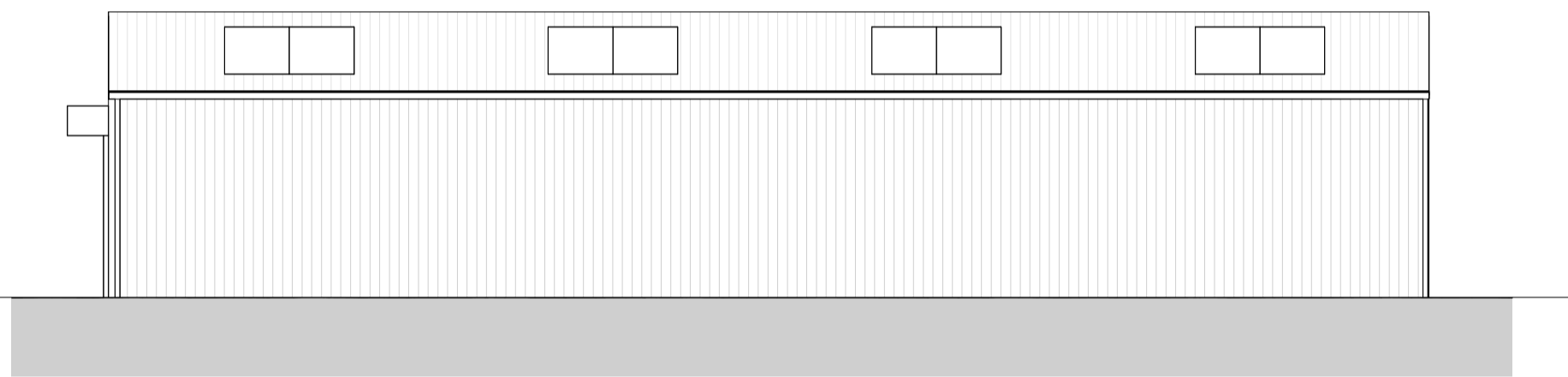

NW Elevation
 1 : 100

Ground Floor Plan
 24000

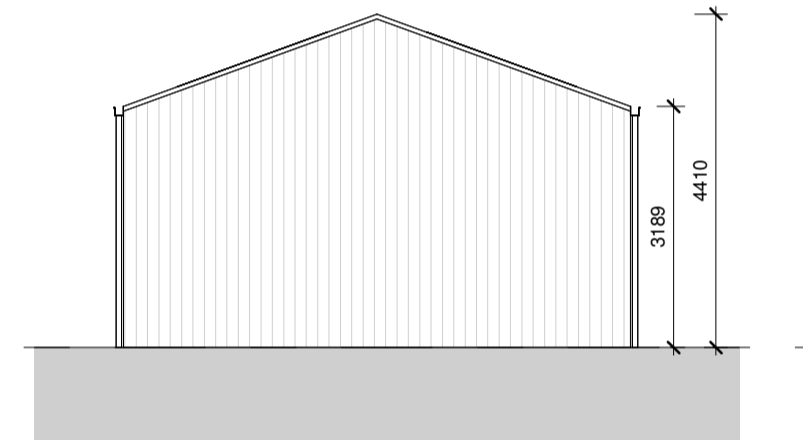

SW Elevation
 1 : 100

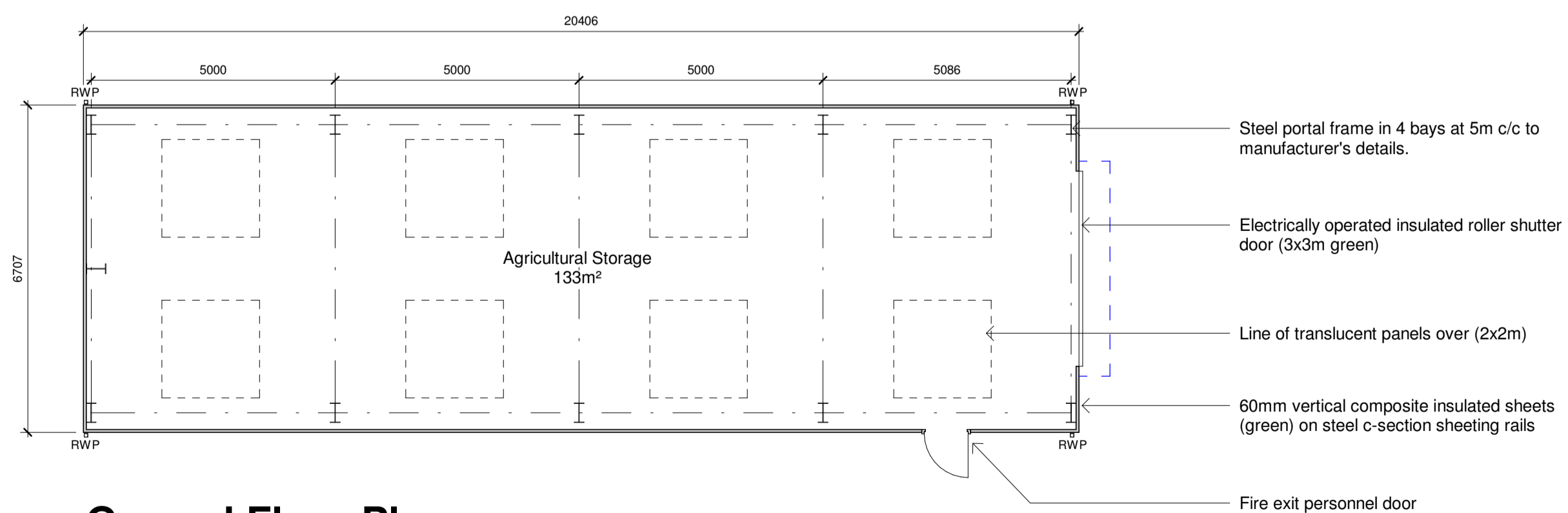

Ground Floor Plan
 1 : 100

- Steel portal frame in 4 bays at 5m c/c to manufacturer's details.
- Electrically operated insulated roller shutter door (3x3m green)
- Line of translucent panels over (2x2m)
- 60mm vertical composite insulated sheets (green) on steel c-section sheeting rails
- Fire exit personnel door

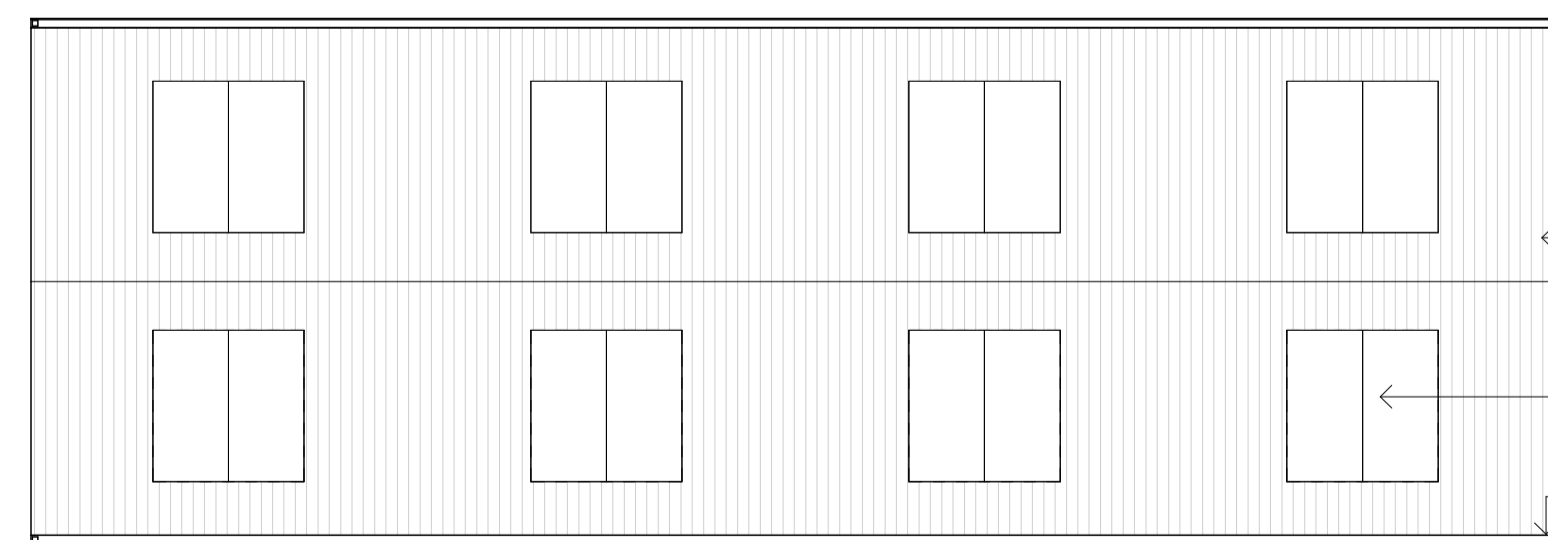

Roof Plan
 1 : 100

- 60mm vertical composite insulated roofing sheets (grey) on steel c-section sheeting rails
- Translucent panels (2x2m)
- Aluminium box gutter (grey)

No. Description Date

Nicholas Lindsay Architects Ltd.
 Suite 115, Castle House, 1 Blake Street,
 Strling, FK9 1AL
 e: nla@nlarchitects.co.uk
 www.nlarchitects.co.uk

Project number 22-030A
 Client Blane Holdings
 Date November 2023

Project:
 New Agricultural Sheds & Access Road
 Blane Holdings, Killearn, G63 9QG

Drawing
**AGRICULTURAL STORAGE
 SHED DRAWINGS**

Scale @ A1 1 : 100

PL-04