

NOTES  
 Copyright: Nicholas Lindsay Architects Ltd.  
 Do not scale for construction purposes (use figured dimensions only). Accuracy of this drawing in print form cannot be guaranteed.

Nicholas Lindsay Architects accepts responsibility for this document only to the commissioning party and not to any other and only for the purpose it was issued.  
 Nicholas Lindsay Architects does not accept liability for accuracy or veracity of survey information provided by others and used in the preparation of this drawing. All dimensions must be checked and verified on site.

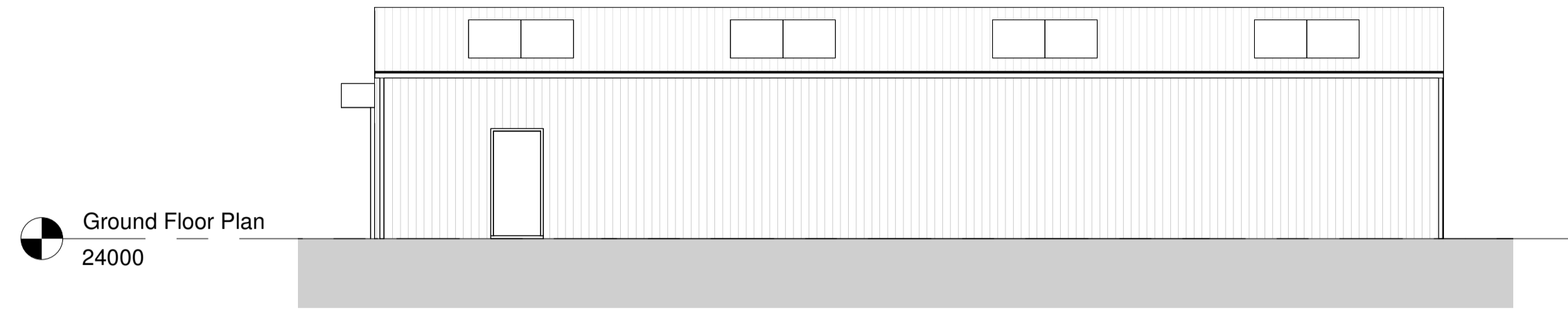

**SE Elevation.**  
 1 : 100

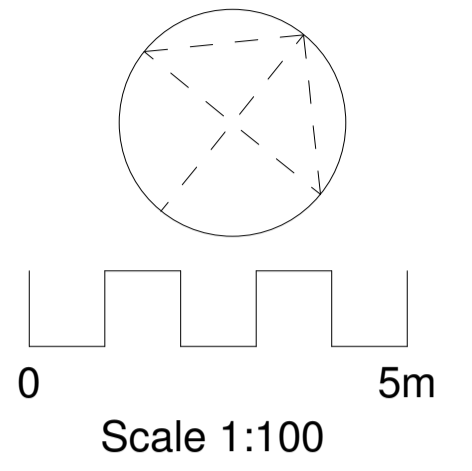
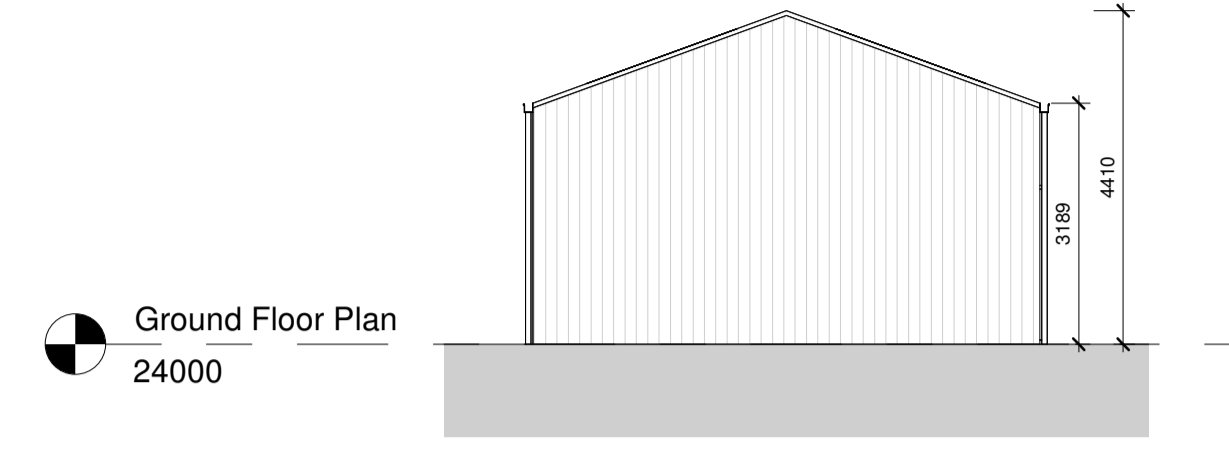

**NE Elevation.**  
 1 : 100

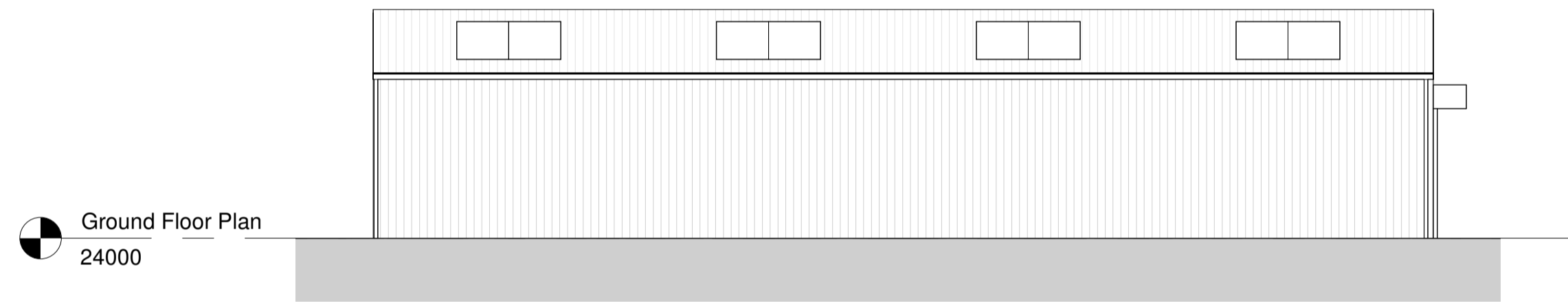

**NW Elevation.**  
 1 : 100

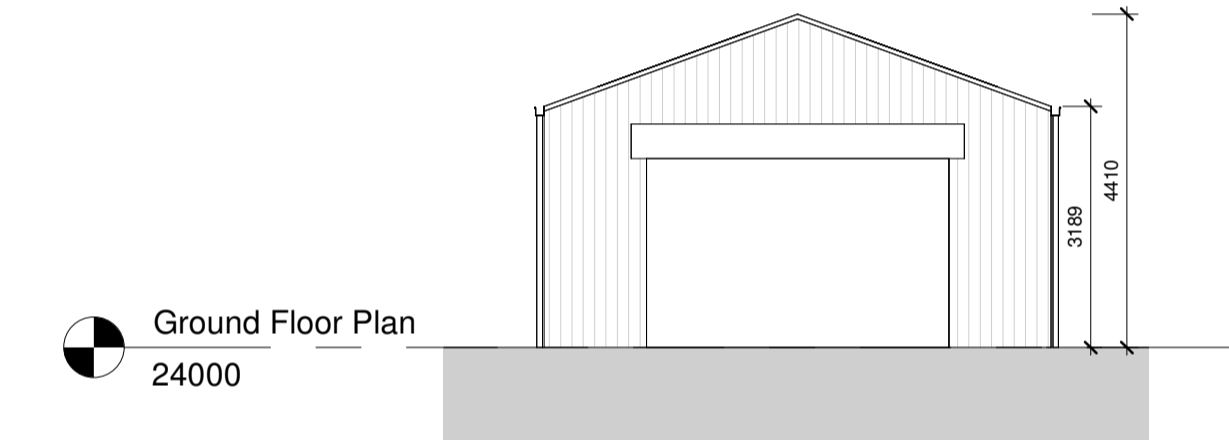

**SW Elevation.**  
 1 : 100

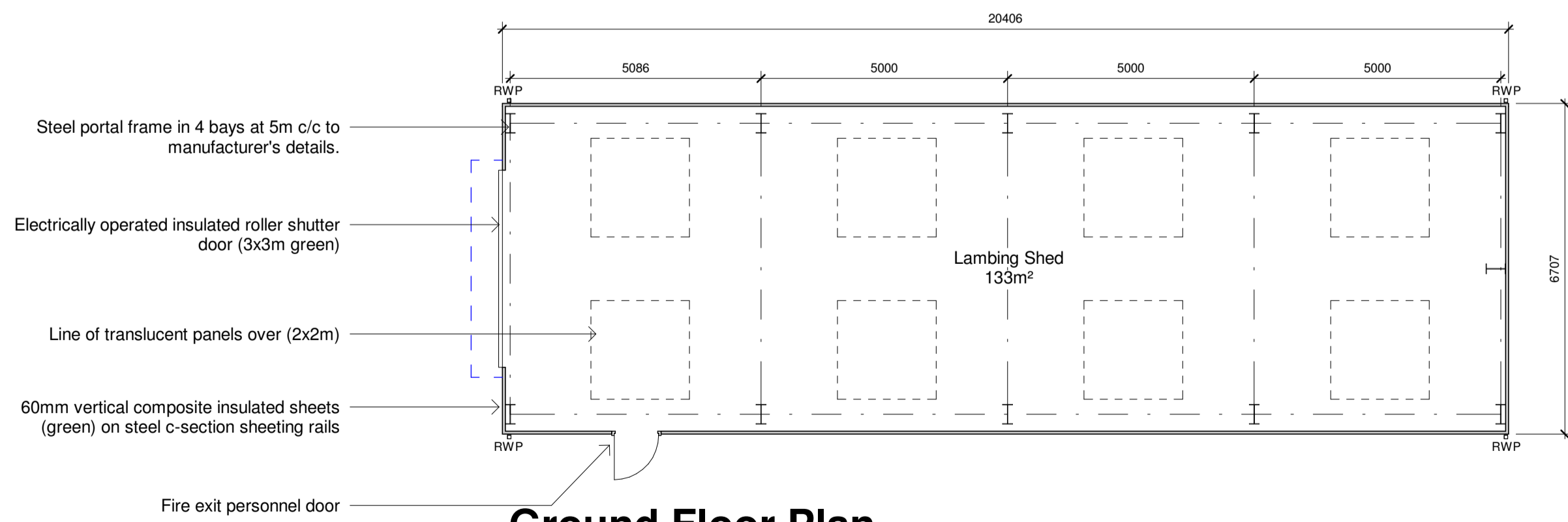

**Ground Floor Plan.**  
 1 : 100

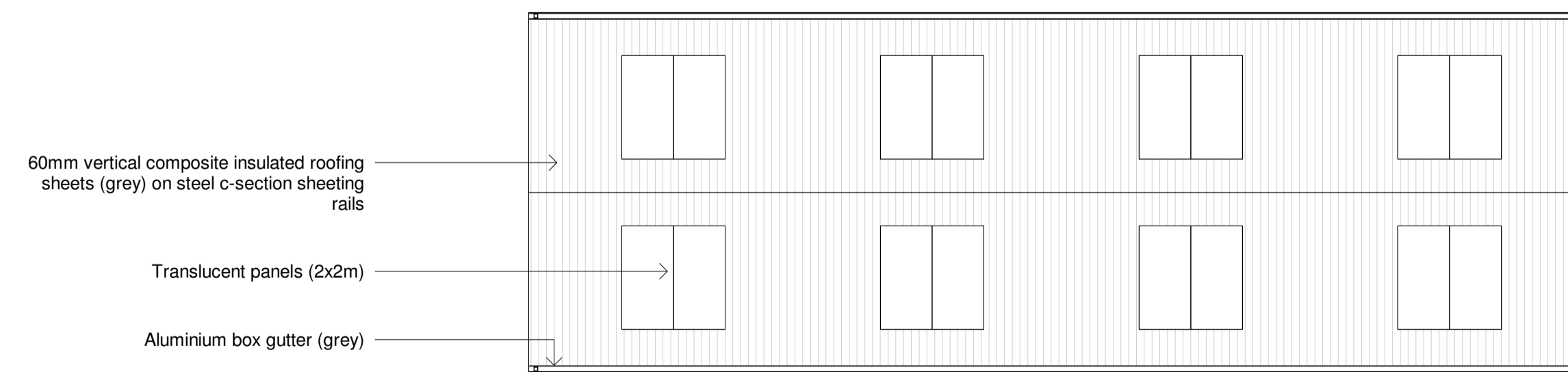

**Roof Plan.**  
 1 : 100

No.	Description	Date
-----	-------------	------

**NICHOLAS LINDSAY ARCHITECTS**  
 Nicholas Lindsay Architects Ltd.  
 Suite 115, Castle House, 1 Blake Street,  
 Strling, FK9 1AL,  
 e: studio@nicholaslindsay.co.uk  
 www.nicholaslindsay.co.uk

Project number	22-030A
----------------	---------

Client	Blane Holdings
--------	----------------

Date	November 2023
------	---------------

Project:  
 New Agricultural Sheds & Access Road  
 Blane Holdings, Killearn, G63 9QG

Drawing  
**LAMBING SHED DRAWINGS**

Scale @ A1	1 : 100
------------	---------

**PL-05**