

PROPOSED LEFT SIDE ELEVATION

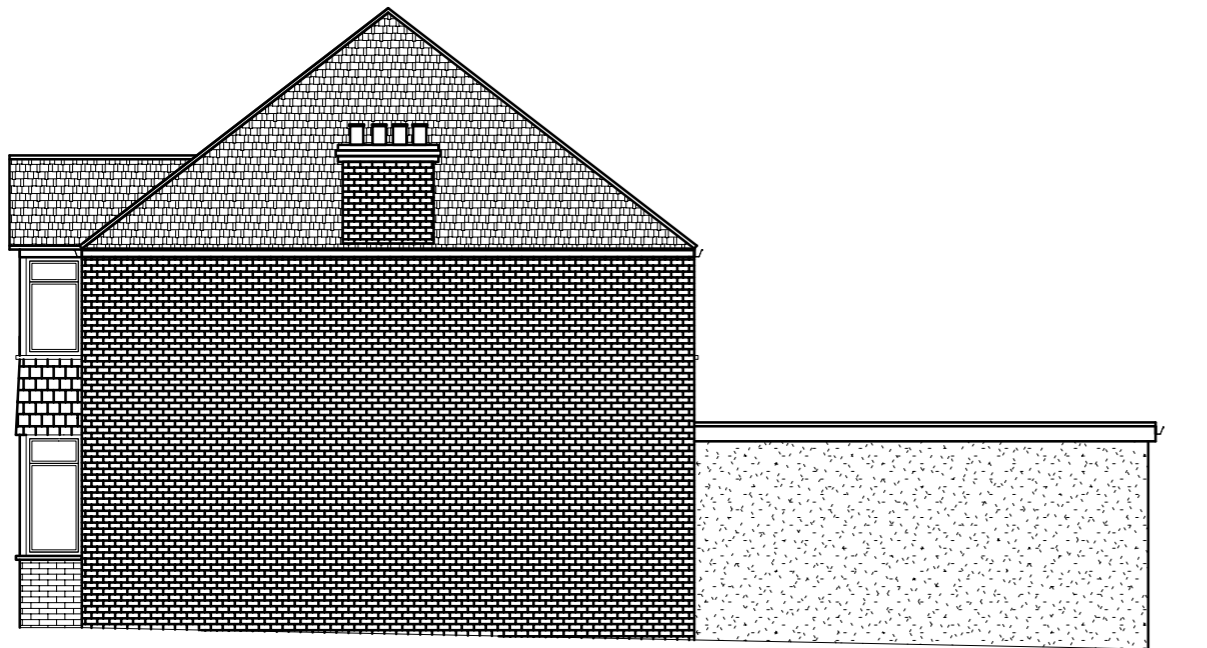

PROPOSED REAR ELEVATION



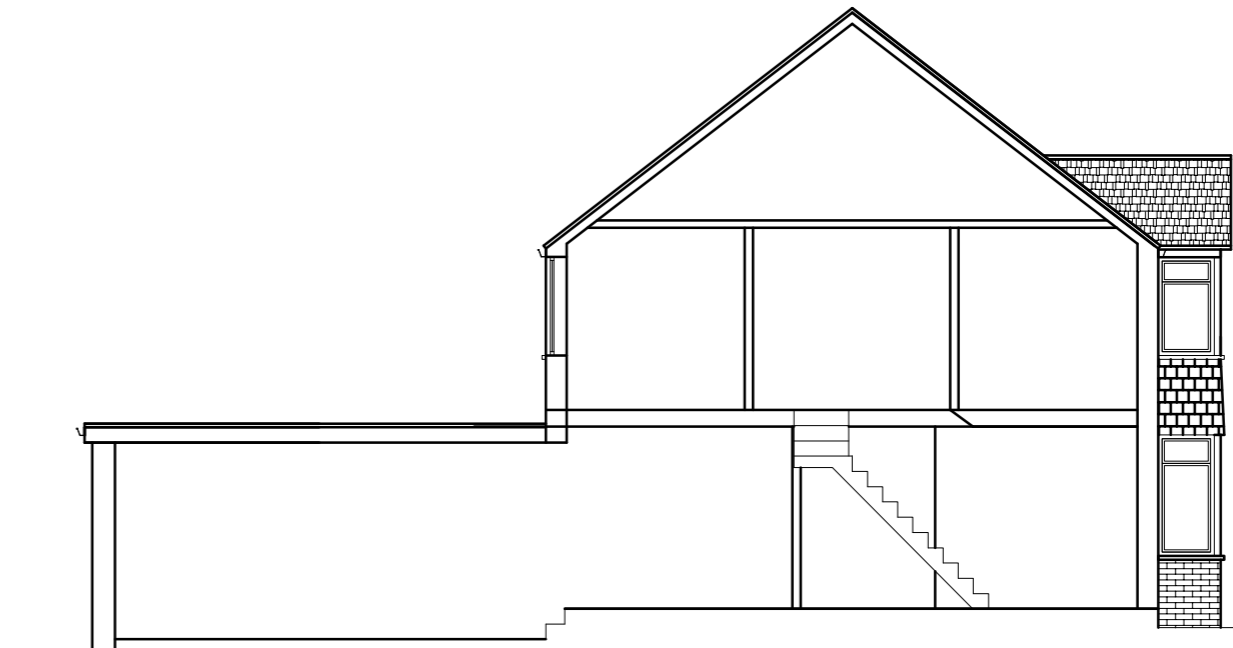

PROPOSED RIGHT SIDE ELEVATION

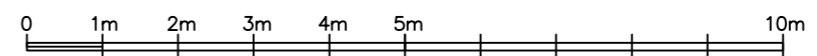

PROPOSED SECTION

NOTE! THE MATERIALS USED IN THE CONSTRUCTION OF THE EXTENSION WILL BE OF SIMILAR APPEARANCE TO THOSE USED IN CONSTRUCTION OF THE EXTERIOR OF THE EXISTING DWELLINGHOUSE



	STUDIO CAD PROJECTS Architectural Designers TEL: 079 581 581 90 E-mail: scprojects@onet.eu	
	PROJECT: 158 BRIDGE AVENUE LONDON W7 3AR PROPOSED ELEVATIONS AND SECTION	
SCALE: 1:100 (A3) DATE: SEP 2023	PROJECT No: 2230904-2	
<small>THIS DRAWING MUST NOT BE REPRODUCED, MULTIPLIED OR SUBMITTED TO THE INSPECTION OF THIRD PARTIES WITHOUT OUR PRIOR PERMISSION. ALL DIMENSIONS TO BE CHECKED AND VERIFIED ON SITE</small>		