

**1 Proposed Ground Floor Level**  
1 : 100

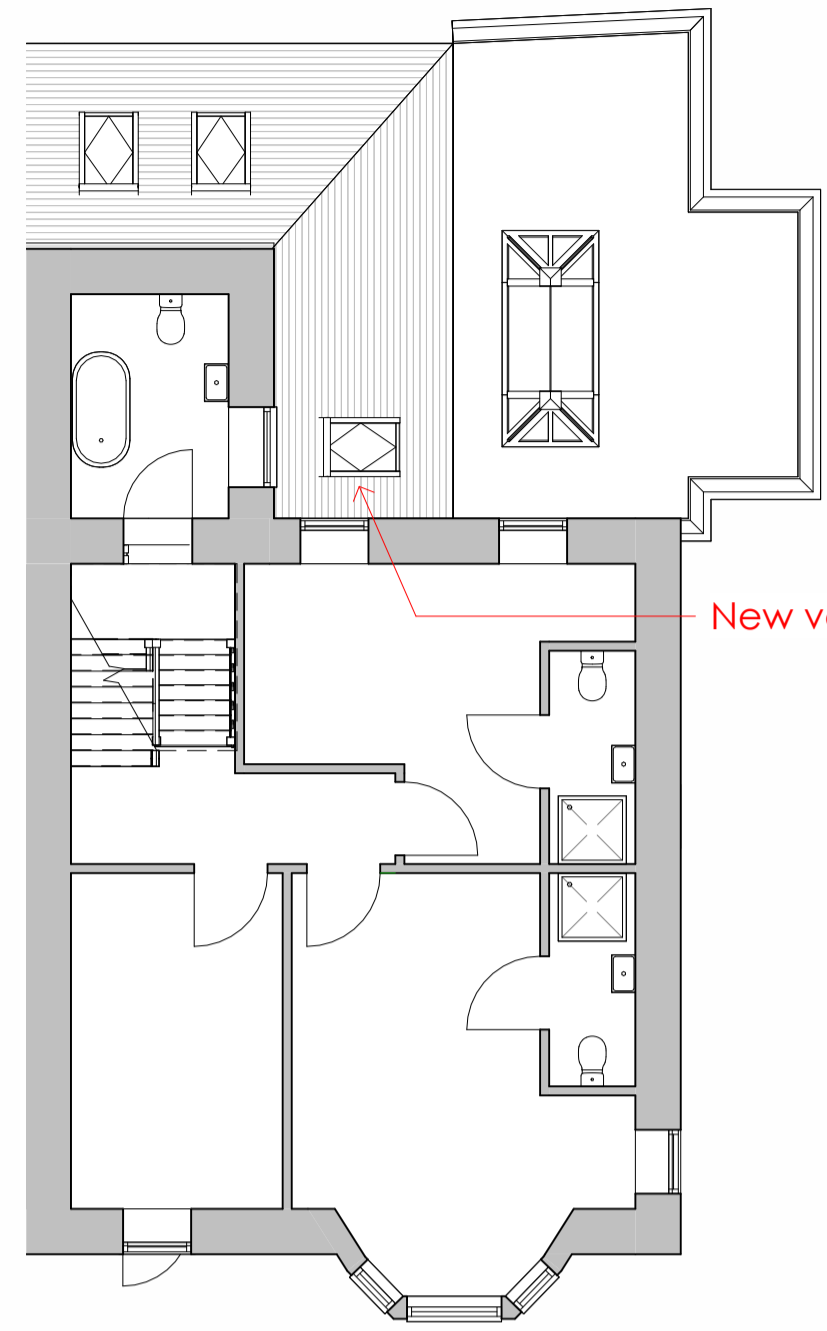

**5 Proposed First Floor Level**  
1 : 100

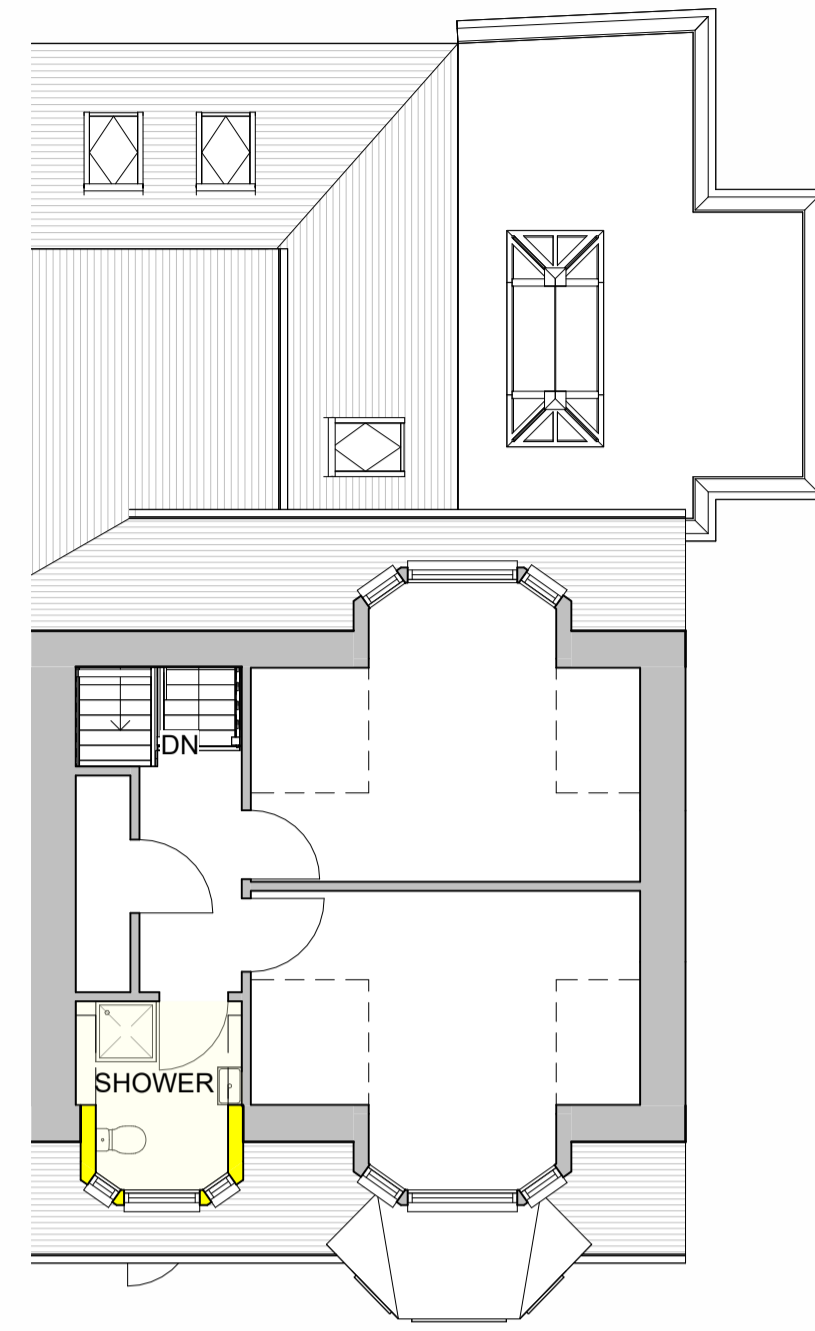

**6 Proposed Second Floor Level**  
1 : 100

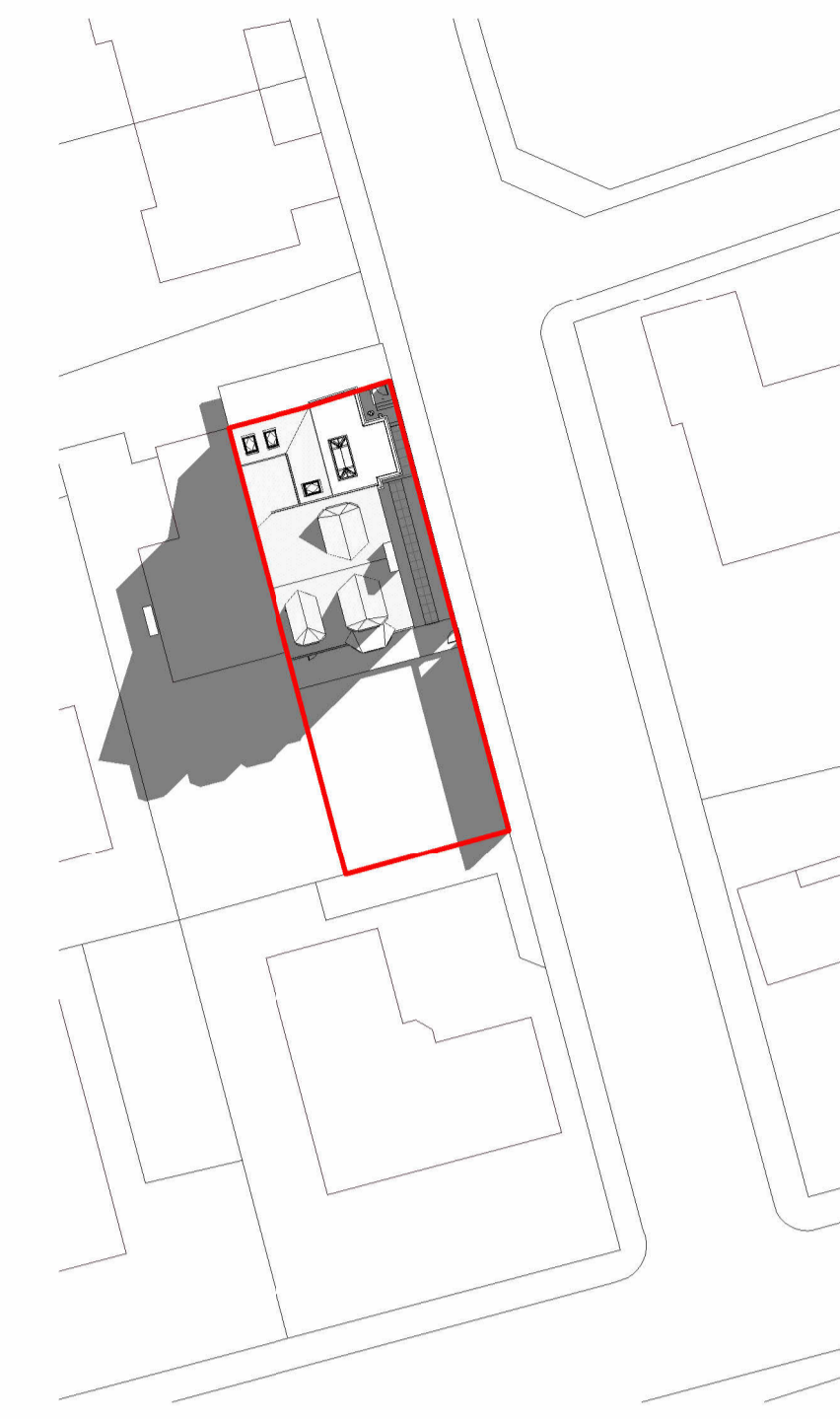

**7 Proposed Site Plan**  
1 : 500

**MATERIAL PALETTE**

**WALLS** - TIMBER EFFECT CLADDING - COLOUR TBC  
**ROOF** - SINGLE PLY MEMBRANE - COLOUR GREY  
**WINDOWS** - DOUBLE GLAZED ALU-CLAD - COLOUR ANTHRACITE  
**RAINWATER GOODS** - UPVC - COLOUR BLACK



**8 South Elevation**  
1 : 100



**2 East Elevation**  
1 : 100

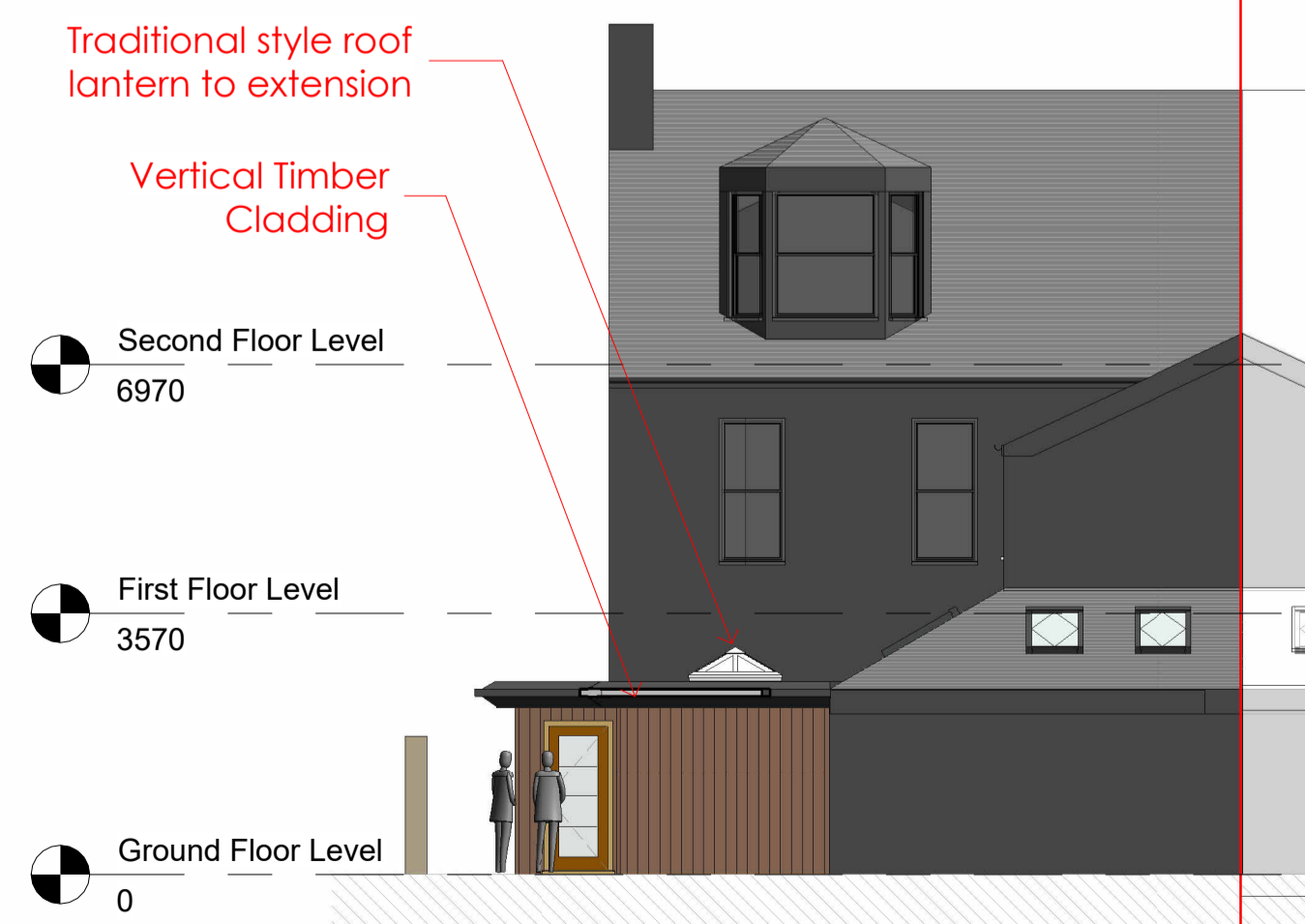

**3 North Elevation**  
1 : 100



**4 North-East Elevation**  
1 : 100

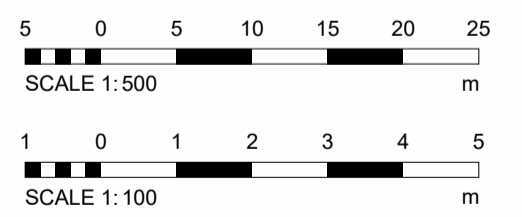

REV	Description	Date
A	Revisions following client feedback	13/11/2023
B	Revision to Boundary Treatment	22/11/2023
C	Minor layout change to North extension	23/11/2023
D	Planning Application	28/11/2023

Client:  
Mr & Mrs McKay

Project:  
Extension & Alterations  
Poppy House, Carnoustie

Sheet Name:  
Proposed Site Plan, Layout & Elevations

Drawing Number:  
**2711\_D\_001 D**