

W-01
C-G12-S
12mm Slim Double Glazed
side-hung casement window

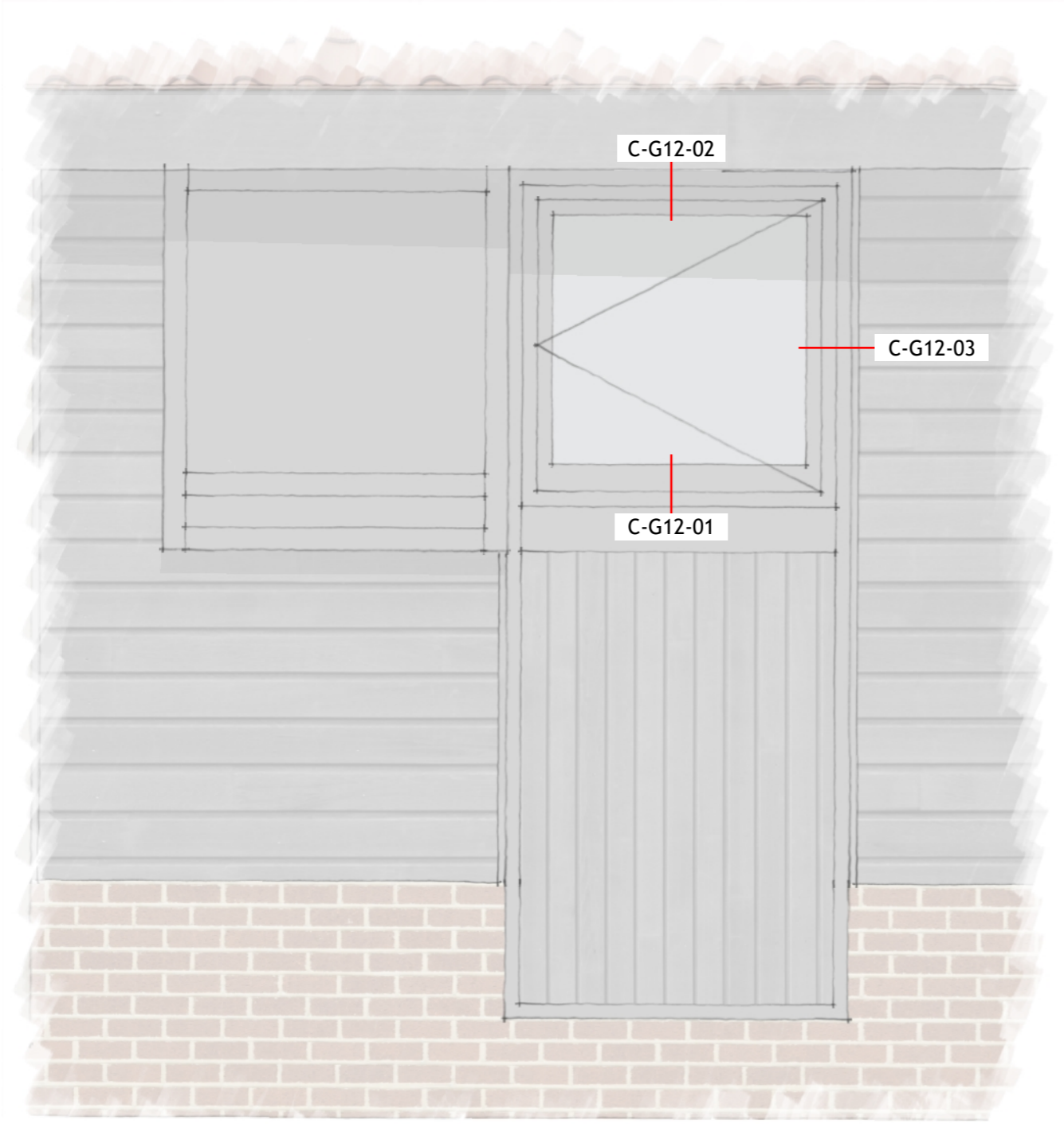

Egress Adaptation
Scale 1:20 at A3



2304.8610.P3 Proposed Joinery Drawings

**THEO
ARCH
TECH**

Client: Mr&Mrs Mortlock
Project: Alterations
Address: Nelsons, Moorbridge Lane,
Harleston, IP14 3JH

Drawing Number: 2304.8610
Drawing Name: Proposed Joinery Drawings
Revision: P3
Issue Date: 07/09/2023

Stage 3 (P-Planning)

This document is an RIBA Stage 3 document. The information illustrated on this drawing is for planning information only. Theo Arch Tech accepts no liability for use of this drawing beyond that for which it was issued.

Theo Arch Tech is the trading name of Theobald Architectural Technology Limited.
Tel: 07542 031054
Email: mail@theoarchtech.co.uk

Registered in England 13542097
Website: www.theoarchtech.co.uk

This drawing and any illustrated designs are Copyright © 2023 Theobald Architectural Technology Limited (Theo Arch Tech). Any unauthorised reproduction and use, in whole or in part, is a breach of UK Copyright Law and may be subject to legal action.