

EXISTING NORTH-WEST ELEVATION
SCALE 1:100

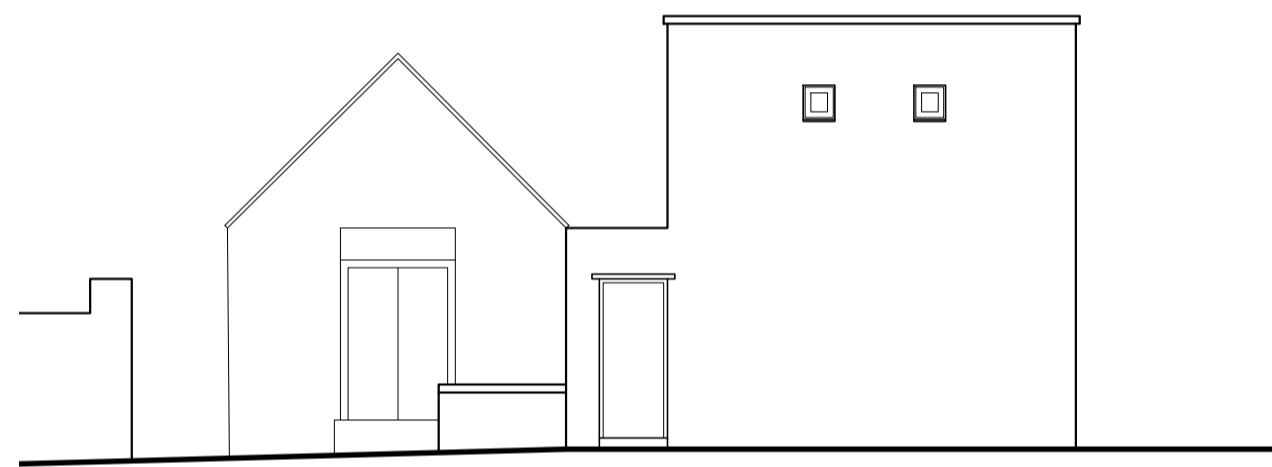

Ordnance Survey, (c) Crown Copyright 2023. All rights reserved. Licence number 100022432

LOCATION PLAN
SCALE 1:1250



EXISTING NORTH-EAST ELEVATION
SCALE 1:100

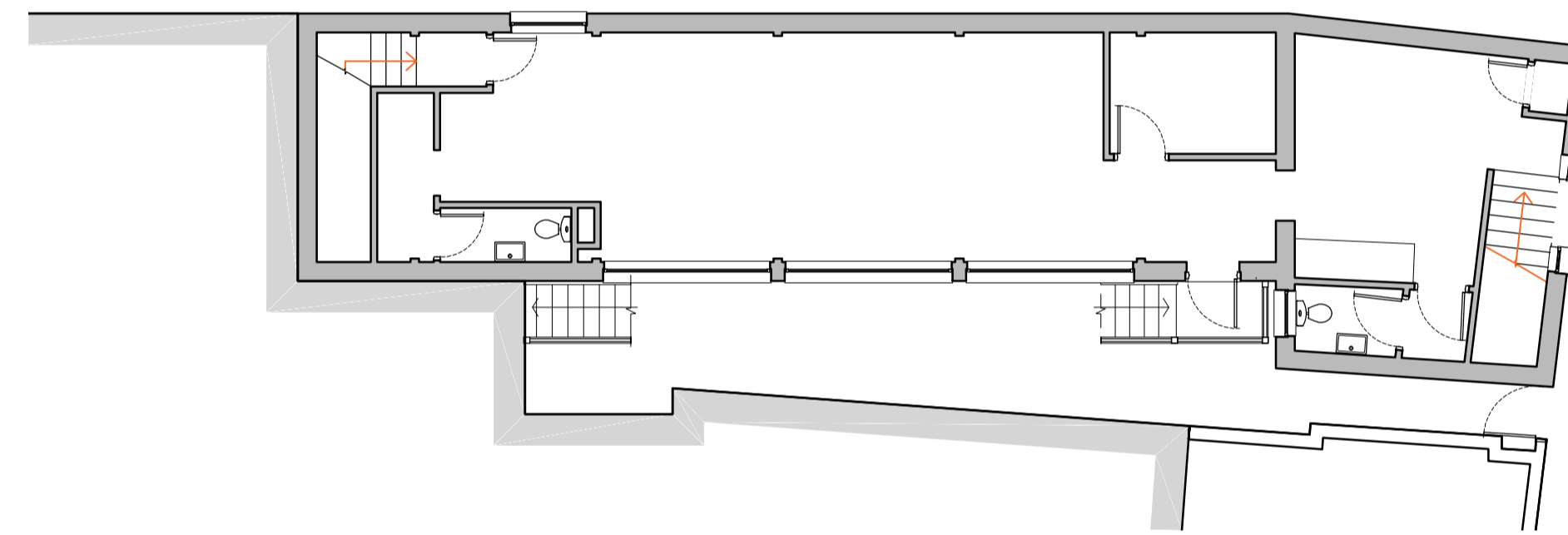

EXISTING FF PLAN
SCALE 1:100

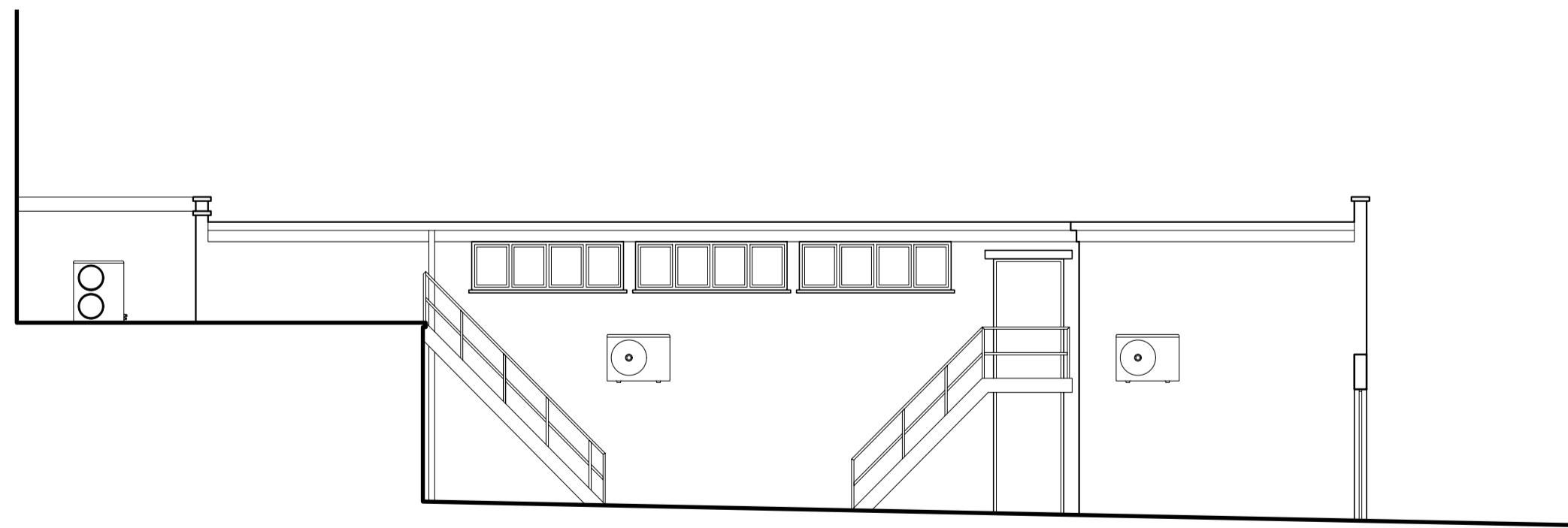

EXISTING SOUTH-EAST ELEVATION
SCALE 1:100

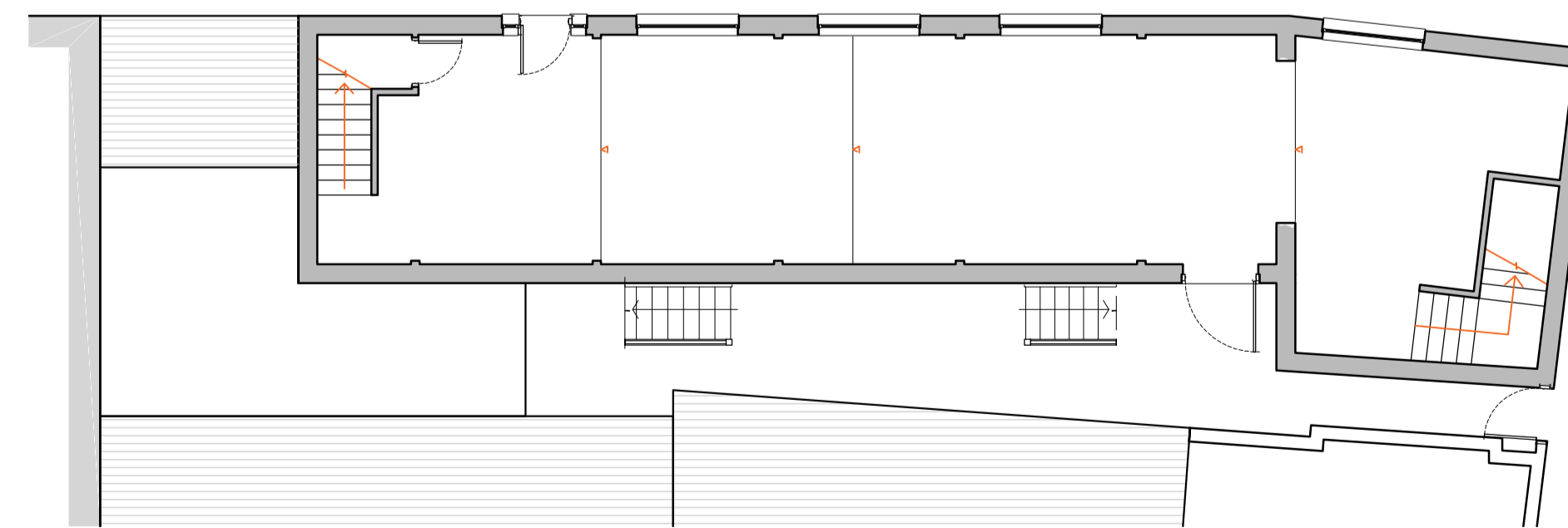

EXISTING GF PLAN
SCALE 1:100

Date	Drawn	Revisions	Status
11/09/23	JF	Scale bar updated	
08/09/23	JF	Planning submission	

Project
107C High Street,
Huntingdon

Drawing title
EXISTING
Floor Plans &
Elevations

**Harris
McCormack
Architects**

harrismccormackarchitects.co.uk
ArchHaus Peterborough Road Wansford PE8 6JN
t 01780 433 334 architects@harrismccormack.co.uk

Project No.	Drawing No.	Rev
23-1277	001	A
Scale: @A1	1:100	

NOTE - Do not scale from this drawing. If you are in doubt with any of the information on this drawing, ask for it to be verified. The contractor is to check and verify all dimensions on site before proceeding with the works. Alert Harris McCormack Architects of any discrepancies.