

PROPOSED NORTH-WEST ELEVATION
SCALE 1:100

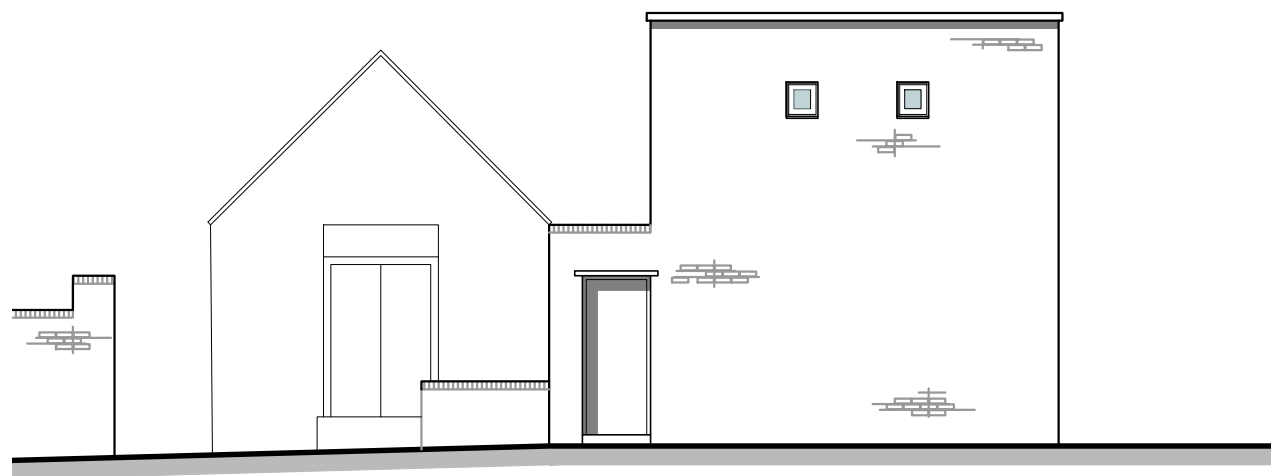

PROPOSED NORTH-EAST ELEVATION
SCALE 1:100

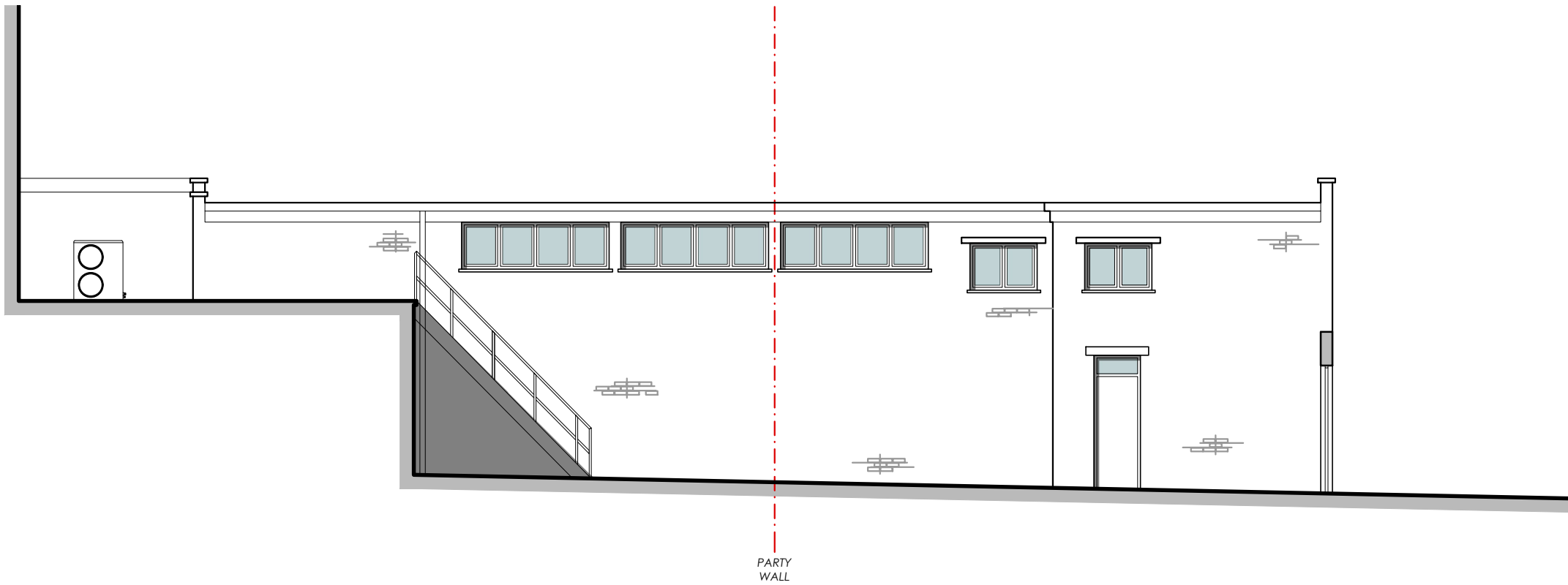

PROPOSED SOUTH-EAST ELEVATION
SCALE 1:100

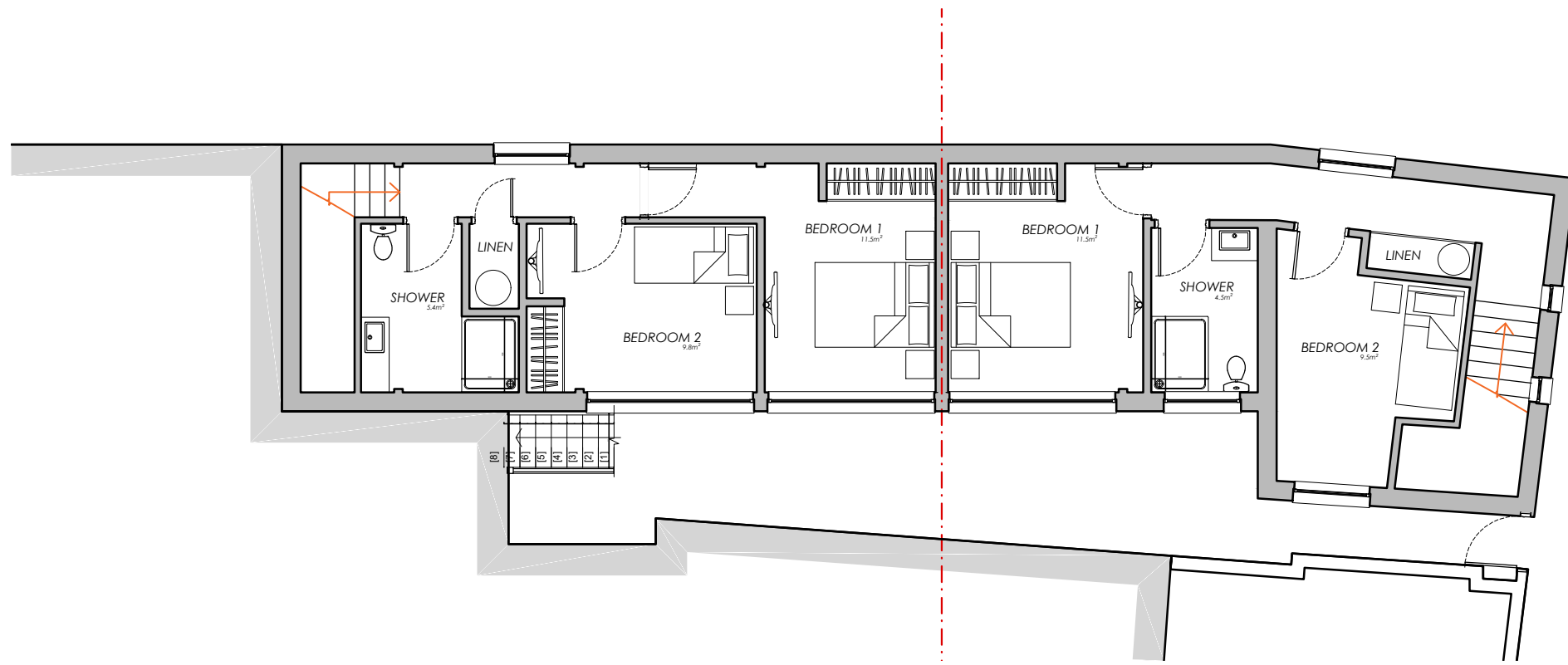

PROPOSED FF PLAN
SCALE 1:100

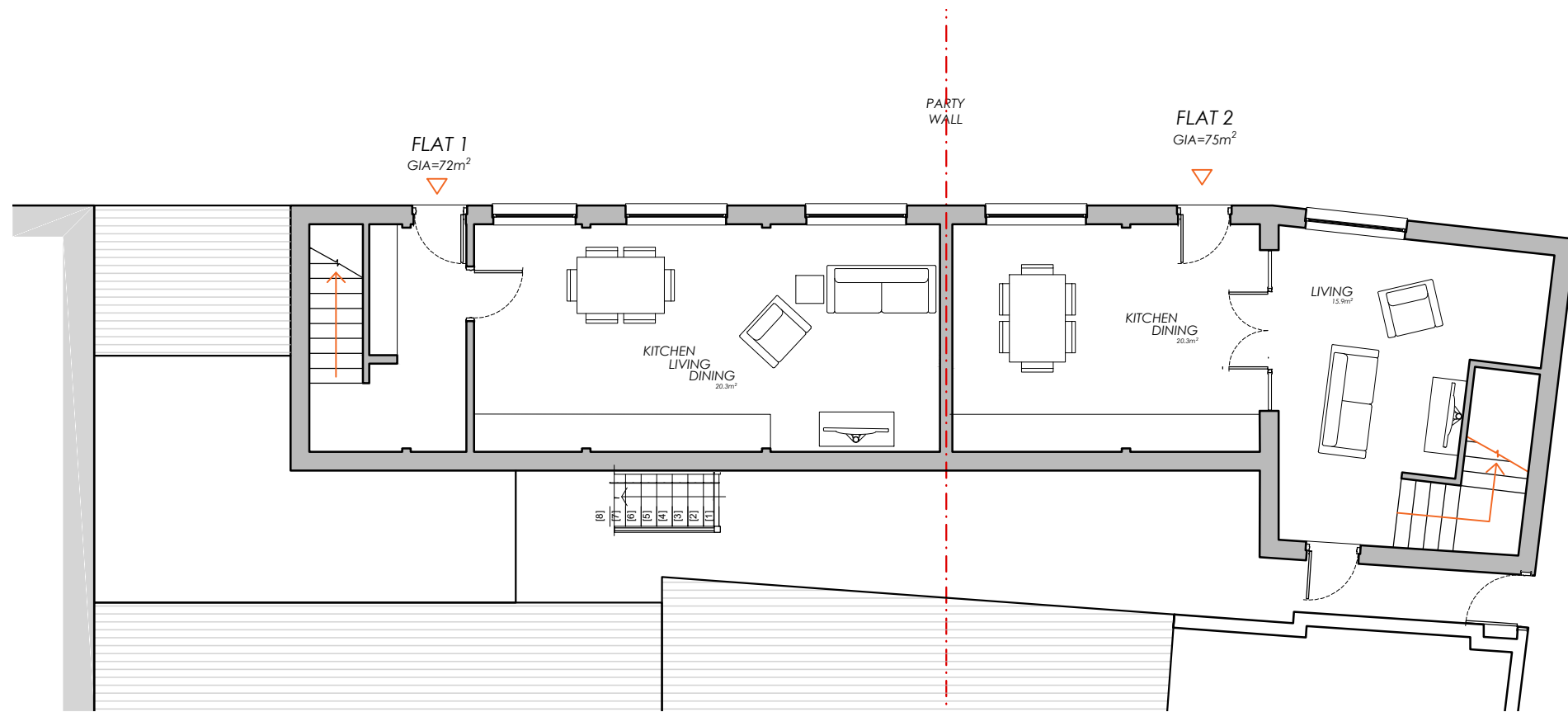

PROPOSED GF PLAN
SCALE 1:100

20/04/23	DB1	DRAFT issue
Date	Drawn	Revisions / status
Project 107C High Street, Huntingdon		
Drawing title PROPOSED Floor Plans & Elevations		
Harris McCormack Architects		
harrismccormackarchitects.co.uk		
ArchHaus Peterborough Road Wansford PE8 6JN t 01780 433 334 architects@harrismccormack.co.uk		
Project No. 23-1277	Drawing No. 002	Rev
Scale: @A1 1:100		

NOTE - Do not scale from this drawing.
If you are in doubt with any of the information on this drawing, ask for it to be verified. The contractor is to check and verify all dimensions on site before proceeding with the works. Alert Harris McCormack Architects of any discrepancies.