existing front (south east) elevation

existing side (south west) elevation

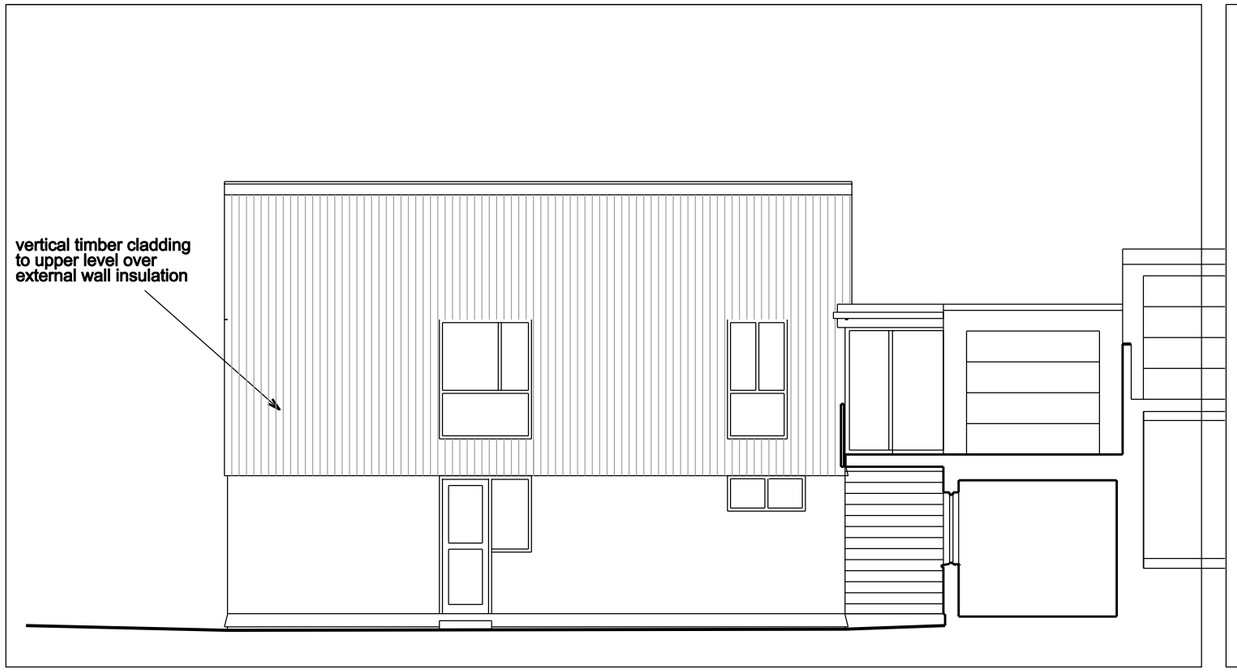

proposed front (south east) elevation

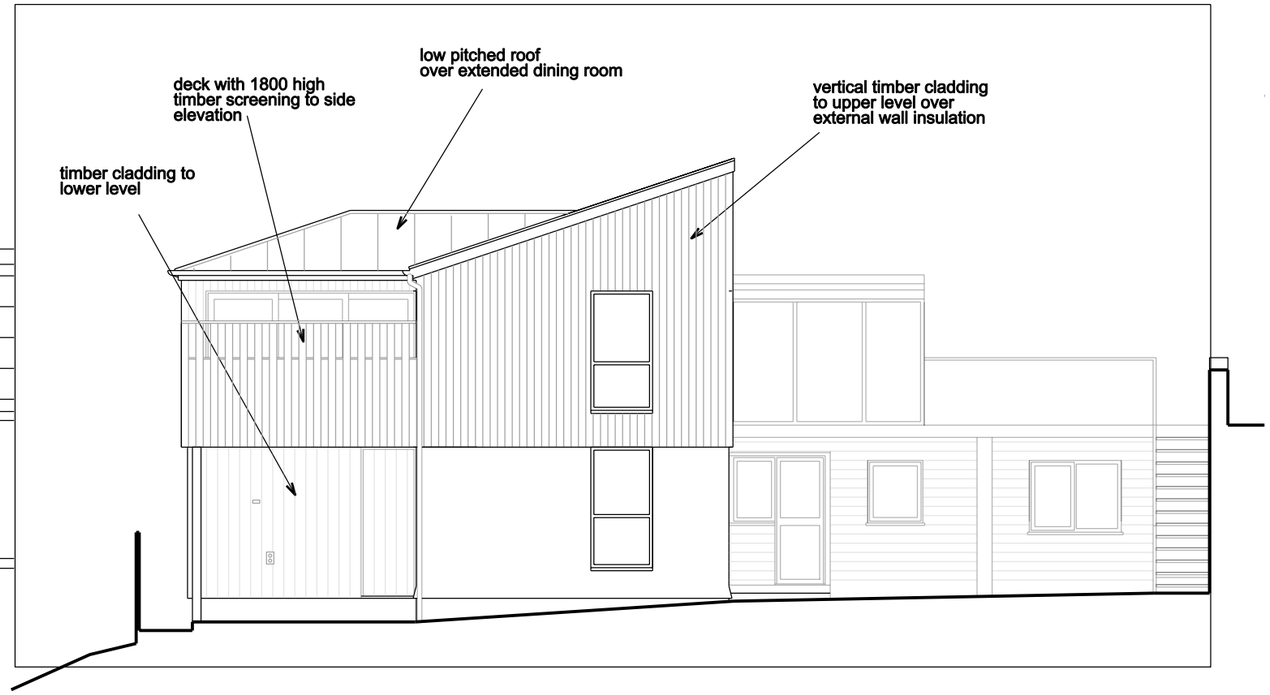

proposed side (south west) elevation

0 10

Rev	Amendment	Date
A	rwp added	23.11.23

Janie Hinton
Architect RIBA

9 Melvill Crescent
Falmouth
TR11 4DT

t 01326 219030
m 07881 652683
e janie.hinton@gmail.com

27 Pendennis Rise

front and side elevations, existing and proposed

Job/Drawing No
578/P/005 A

Scale 1:100 @ A3
Date November 23
Drawn JH

Do not scale for construction purposes

All dimensions to be checked on site

Original printed at A3