

Plan existing lower floor

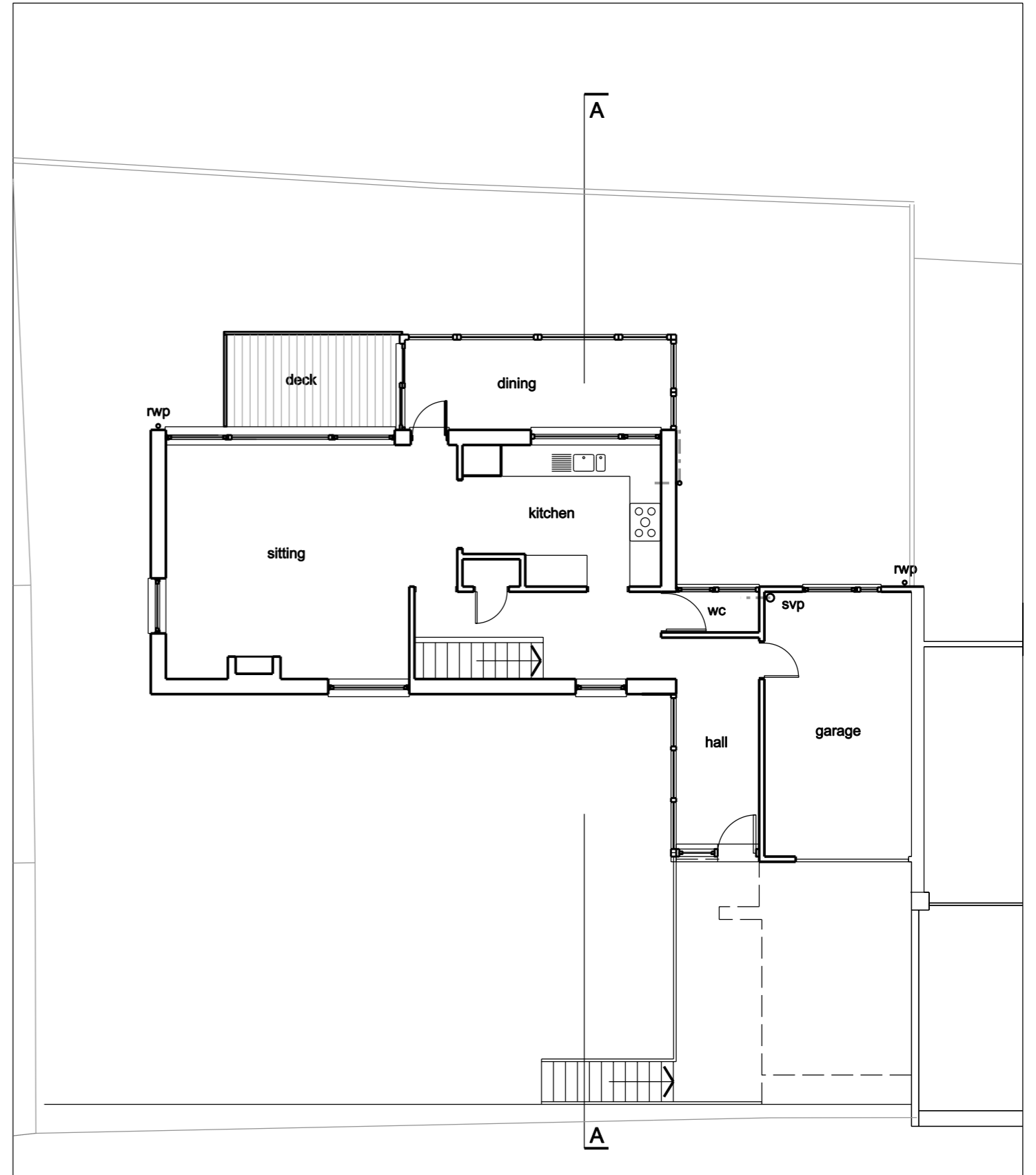

Plan existing upper floor



A drainage added, ground floor window width altered

23.11.23

Amendment

Date

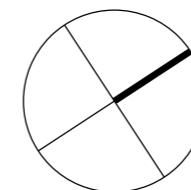

**Janie Hinton**  
Architect RIBA  
9 Melvill Crescent  
Fairmouth  
TR11 4DT  
t 01326 219030  
m 07881 652683  
e janie.hinton@gmail.com

27 Pendennis Rise

**Existing  
floor  
plans**

Do not scale for construction purposes

Original printed at A3

Job/Drawing No  
**578/P/003 A**

Scale 1:100 @ A3  
Date Nov 2023  
Drawn JH

All dimensions to be checked on site