

Existing North elevation

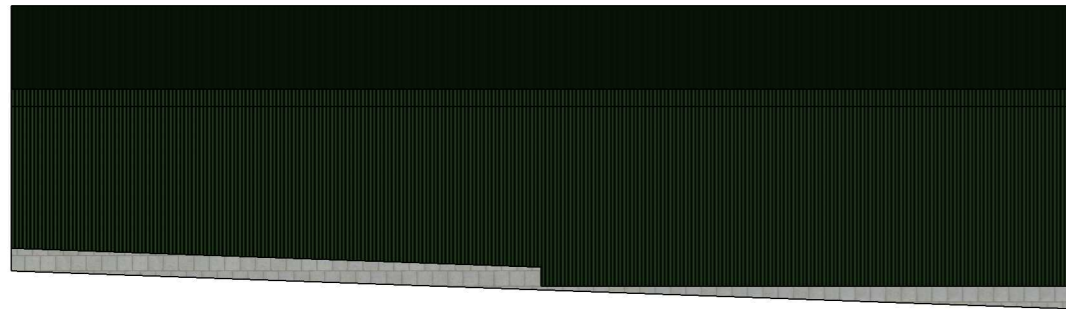

Existing South elevation

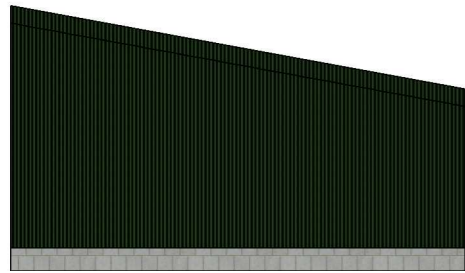

Existing West elevation

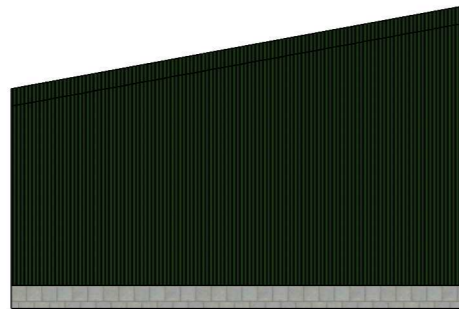

Existing East elevation

Box profile sheeting fixed to 122 x 50mm treated timber rails

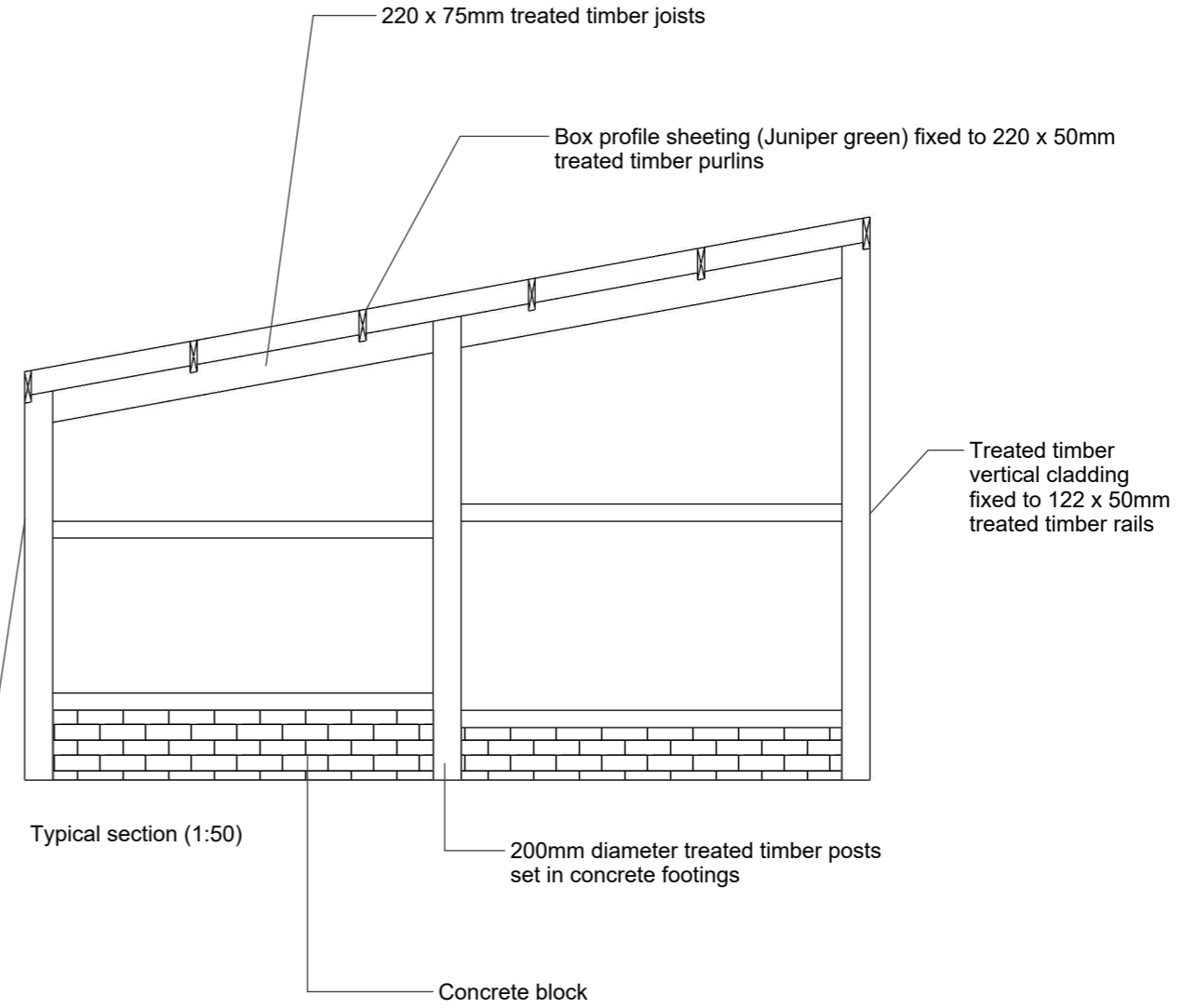

Typical section (1:50)

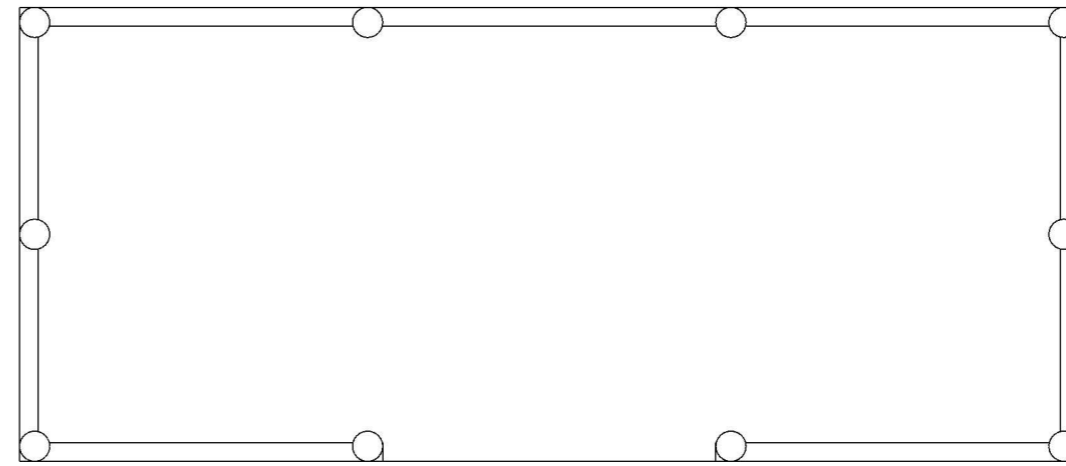

Existing floor plan

**Notes:**

This drawing is for the sole purpose of obtaining planning permission only. Do not scale from this drawing for construction purposes. All dimensions to be checked on site. All materials are designer preference only. Responsibility for construction in accordance with planning permission, building regulations and all codes, standards and statutory requirements lies with the builder/developer.