

Studio Charrette will not be responsible for any principal designer duties under CDM 2015.  
 No site work is to be carried out until permissions are in place. Site searches to be carried out before any works to site.  
 All structural elemental/associated calculations to be confirmed and provided by structural engineer.

**NOTES:**  
 This drawing is not a working drawing, and is only for the purpose of the following:  
 A- Planning Submission  
 The main contractor is responsible for informing the lead designer of any discrepancy on, or between, this drawing and any other relevant document.  
 All existing walls, foundations and lintels or other structural items are to be confirmed load bearing and adequate for increased loading where relevant prior to work commencing.  
 Any existing walls to be removed are to be confirmed non-loadbearing prior to removal.  
 Boundaries, angles, and dimensions are to be checked by the main contractor prior to work commencing.  
 Written dimensions only to be used from this drawing. If in doubt consult the lead designer for clarification.

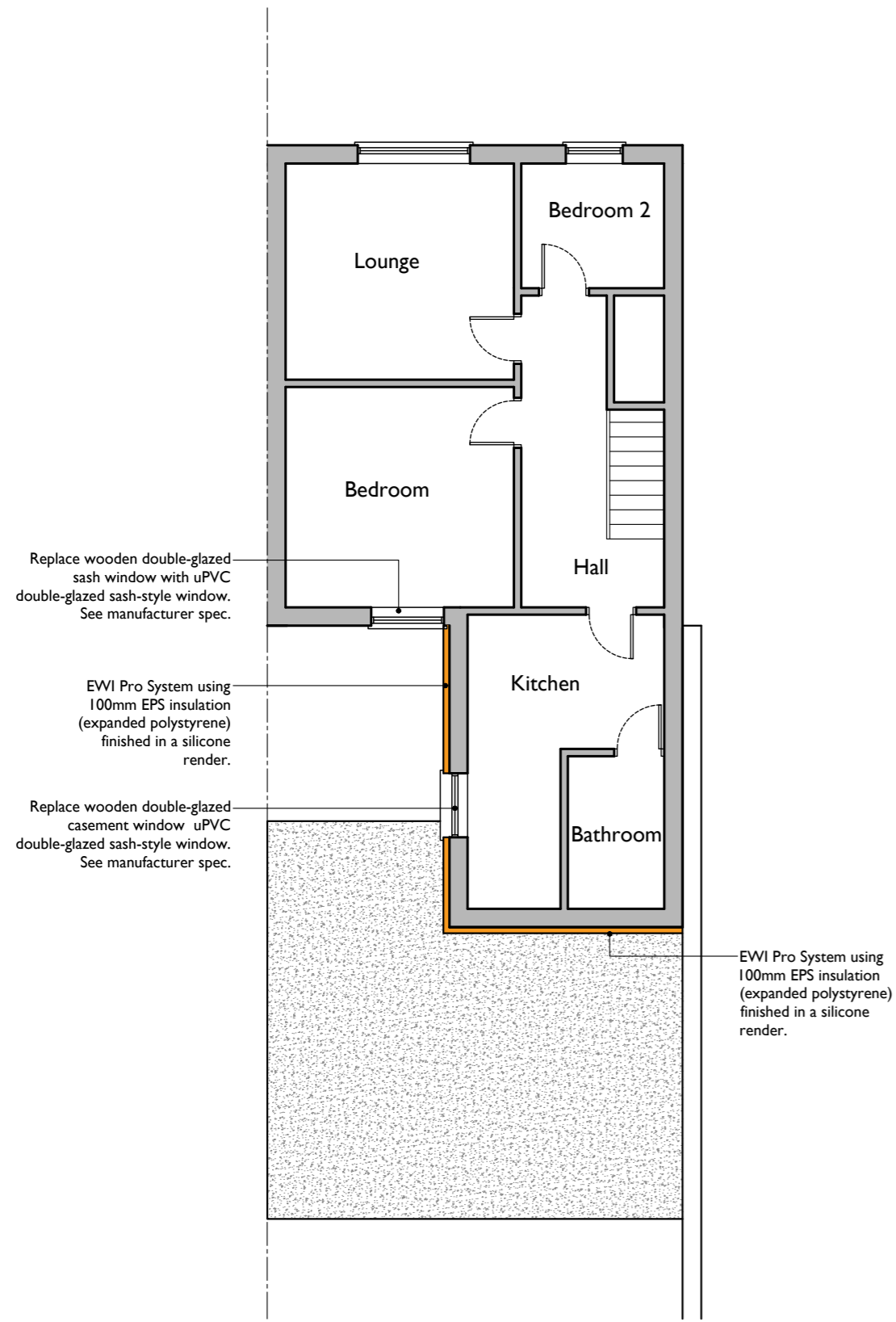

**First Floor Flat Layout:**  
 1:100 at A2

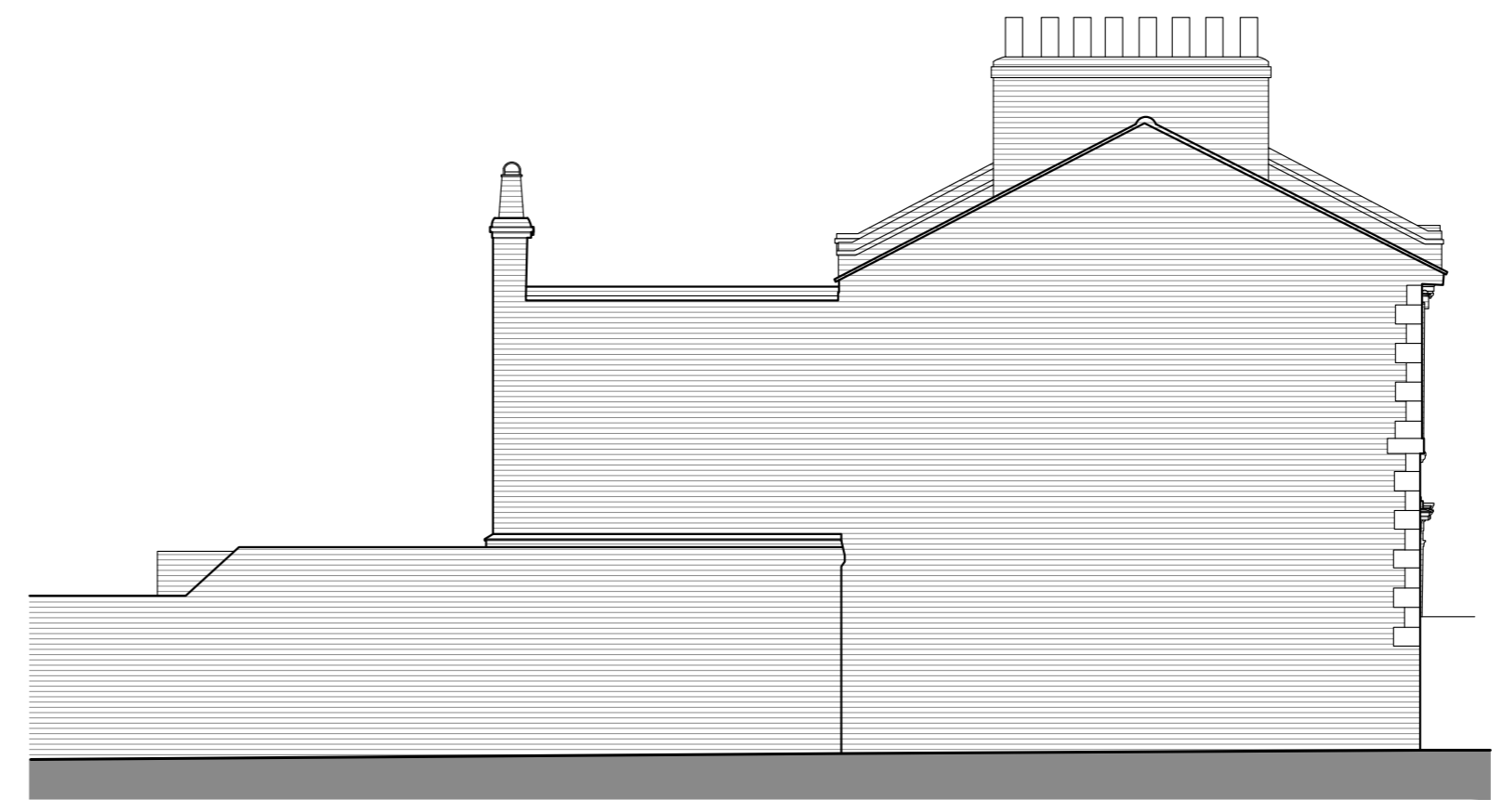

**Side Elevation: North**  
 1:100 at A2

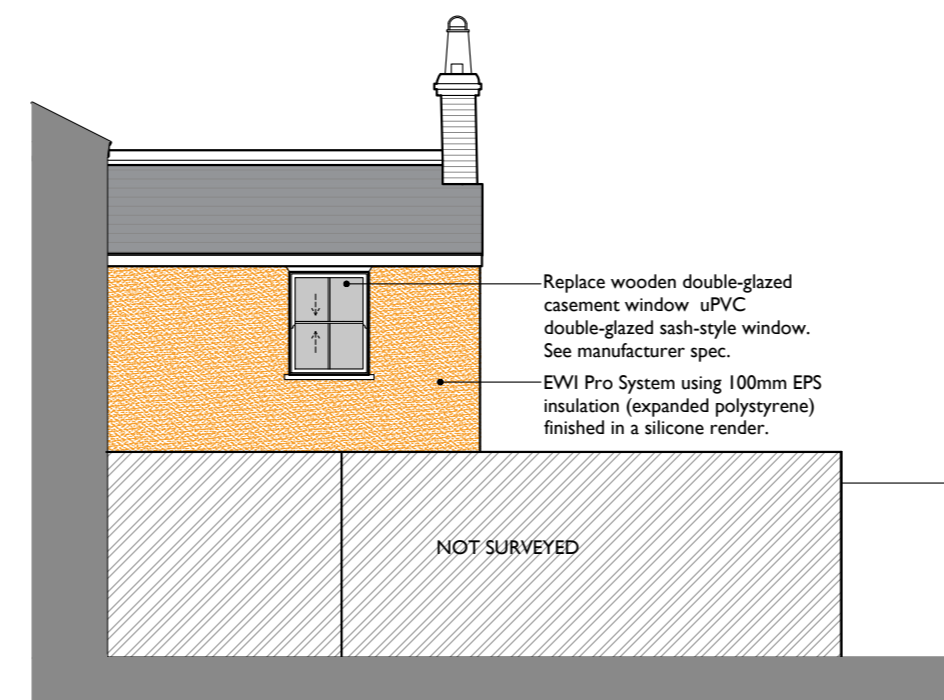

**Side Elevation: South**  
 1:100 at A2

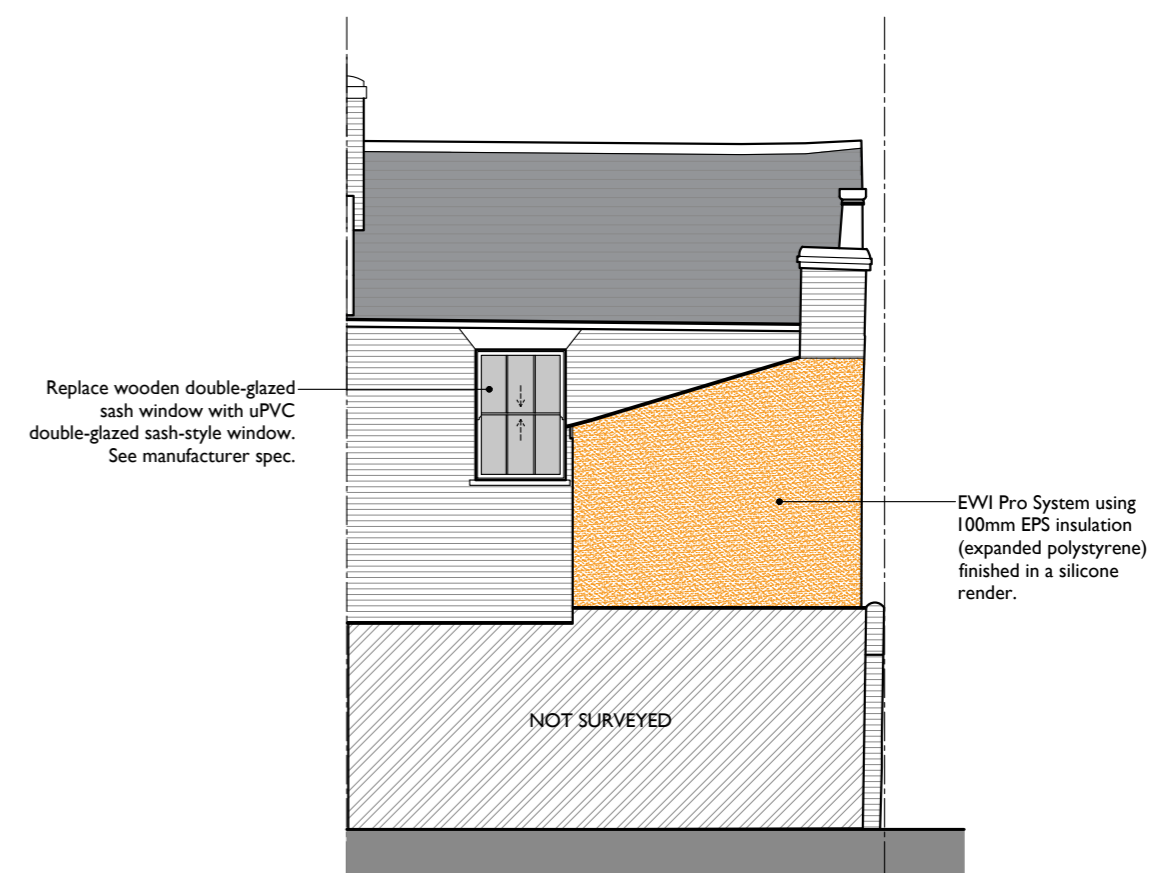

**Rear Elevation:**  
 1:100 at A2

**SC STUDIO CHARRETTE**  
 25 The Octagon, 252 Chapter 16, London, W9 0JZ

**Client**  
 Peter Barr

**Project Title**  
 Flat 6, No. 11 Alpha Street, London SE15 4NX

**Drawing Title**  
 Proposed First Floor Flat Layout and Elevations.

Drawing No.	FPZ	Rev	A
Scale @ A2	1:100	Date	09/2023
Created By	DK	Checked By	SC
Check By	SC		

This drawing is the property of Studio Charrette and shall remain the property of Studio Charrette. It is to be used for the project and site only and shall not be used for any other purpose without the written consent of Studio Charrette. The drawing is not a working drawing and is only for the purpose of the following: A- Planning Submission.