

DO NOT SCALE FROM THIS DRAWING FOR CONSTRUCTION PURPOSES. USE GIVEN DIMENSIONS ONLY. ALL DIMENSIONS TO BE VERIFIED AND AGREED WITH ARCHITECT IN ACCORDANCE WITH SITE CONDITIONS PRIOR TO THE COMMENCEMENT OF ANY WORKS.

ALL SURFACE DRAWINGS ARE TO BE READ IN CONJUNCTION WITH MECHANICAL AND ELECTRICAL ENGINEERS AND STRUCTURAL ENGINEERS DRAWINGS, DETAILS AND SPECIFICATIONS WHERE RELEVANT.

ALL WORKS TO BE TO BE TO THE RELEVANT BRITISH STANDARD CODE OF PRACTICE AND MANUFACTURERS WRITTEN RECOMMENDATIONS.

ALL WORKS INCLUDING DEMOLITIONS TO BE EXECUTED SO AS NOT TO IMPAIR THE STABILITY OR ENDANGER THE BUILDING, ADJACENT WORKS, PERSONNEL OR THIRD PARTIES. ALL IN ACCORDANCE WITH ALL HSE AND STATUTORY AUTHORITIES RECOMMENDATIONS.

ALL MATERIALS AND COMPONENTS TO BE 'FIT FOR PURPOSE' AND IN FULL COMPLIANCE WITH THE CURRENT TECHNICAL STANDARDS.

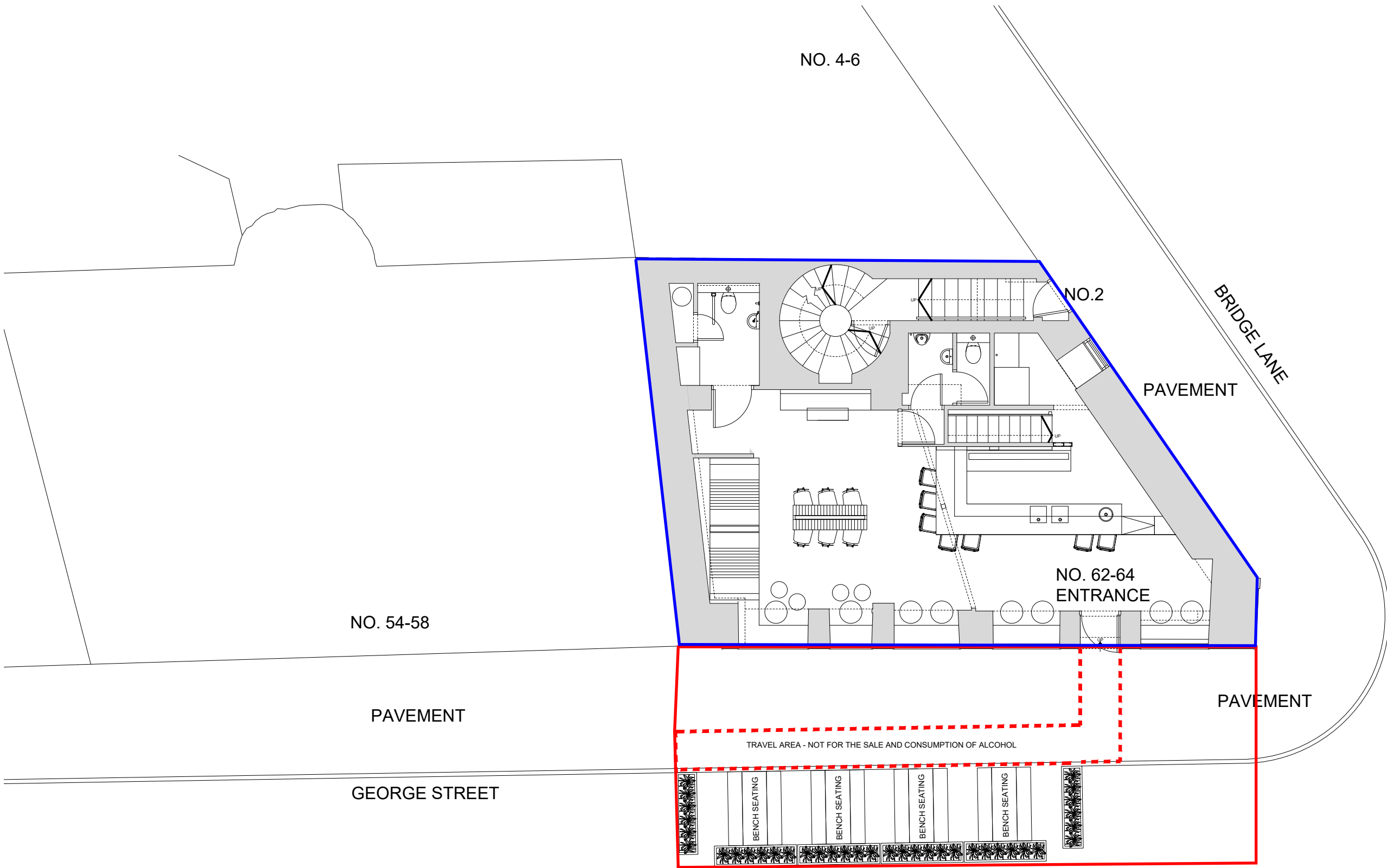

**PROPOSED TEMPORARY EXTERNAL AREA**  
 LOOSE BENCH TABLES. AREA DELINEATED WITH TIMBER PLANTERS

Revision D (13/04/23) - Seating layout updated  
 Revision C (04/08/20) - Parklet and seating area repositioned.  
 Revision B (28/07/20) - Travel area added.

Revision A (28/06/20) - Proposals revised following discussion with representative of Perth Council.

client:	BREWDOG
project:	External Seating Area
location:	62-64 George Street, Perth, PH1 5JL
drg title:	Ground Floor Plan
scale:	1:100@A3
date:	June 2020
drg no:	2625 L51 E
status:	PLANNING

external seating plan  
 scale 1:100 @ A3

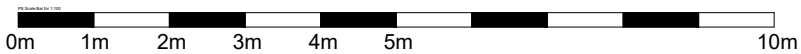

**surface**  
 Surface - ID Ltd The Mews 12 Fortrose Street GLASGOW G11 5LP  
 tel: 0141 342 5448 fax: 0141 337 2244  
 mail@surface-id.com www.surface-id.com  
 Registered in Scotland No. SC233305