

Site Plan  
1/500 @ A1

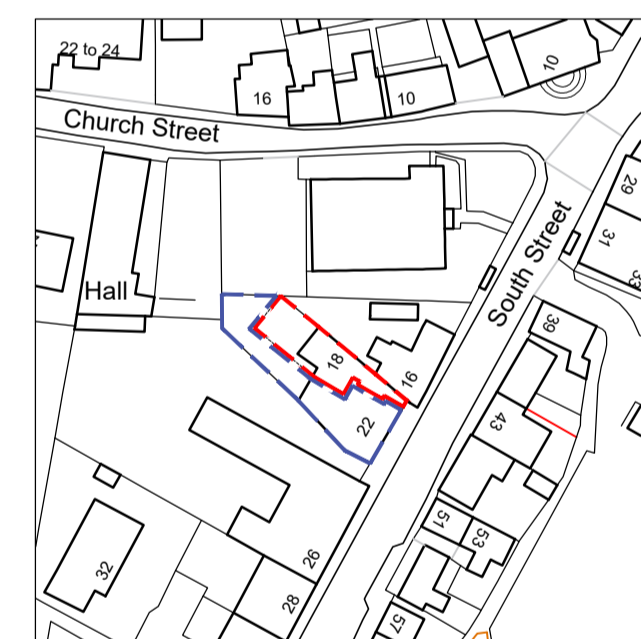

Site Boundary Land belonging to client



Location Plan  
1/1250 @ A1

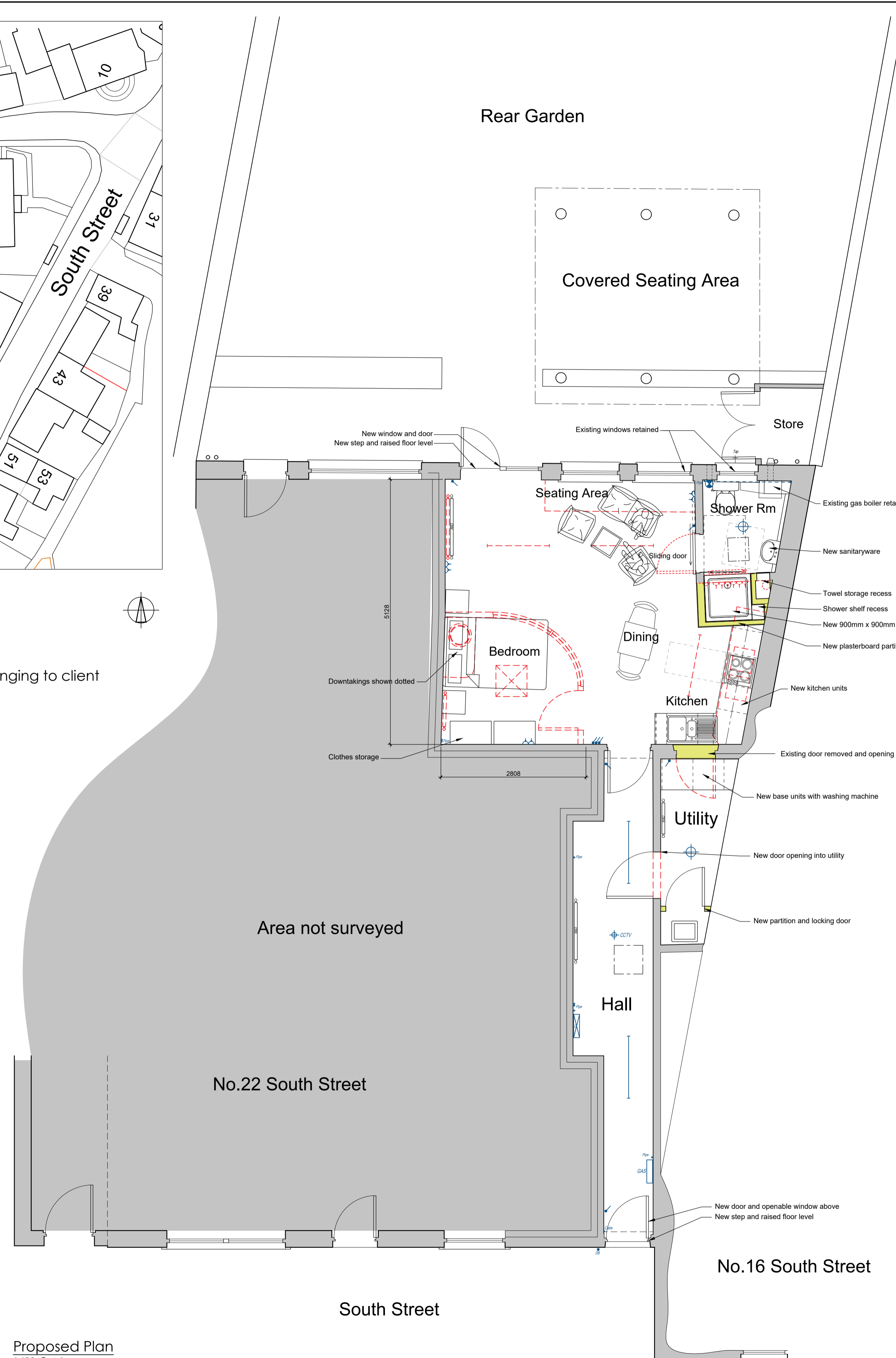

Proposed Plan  
1/500 @ A1

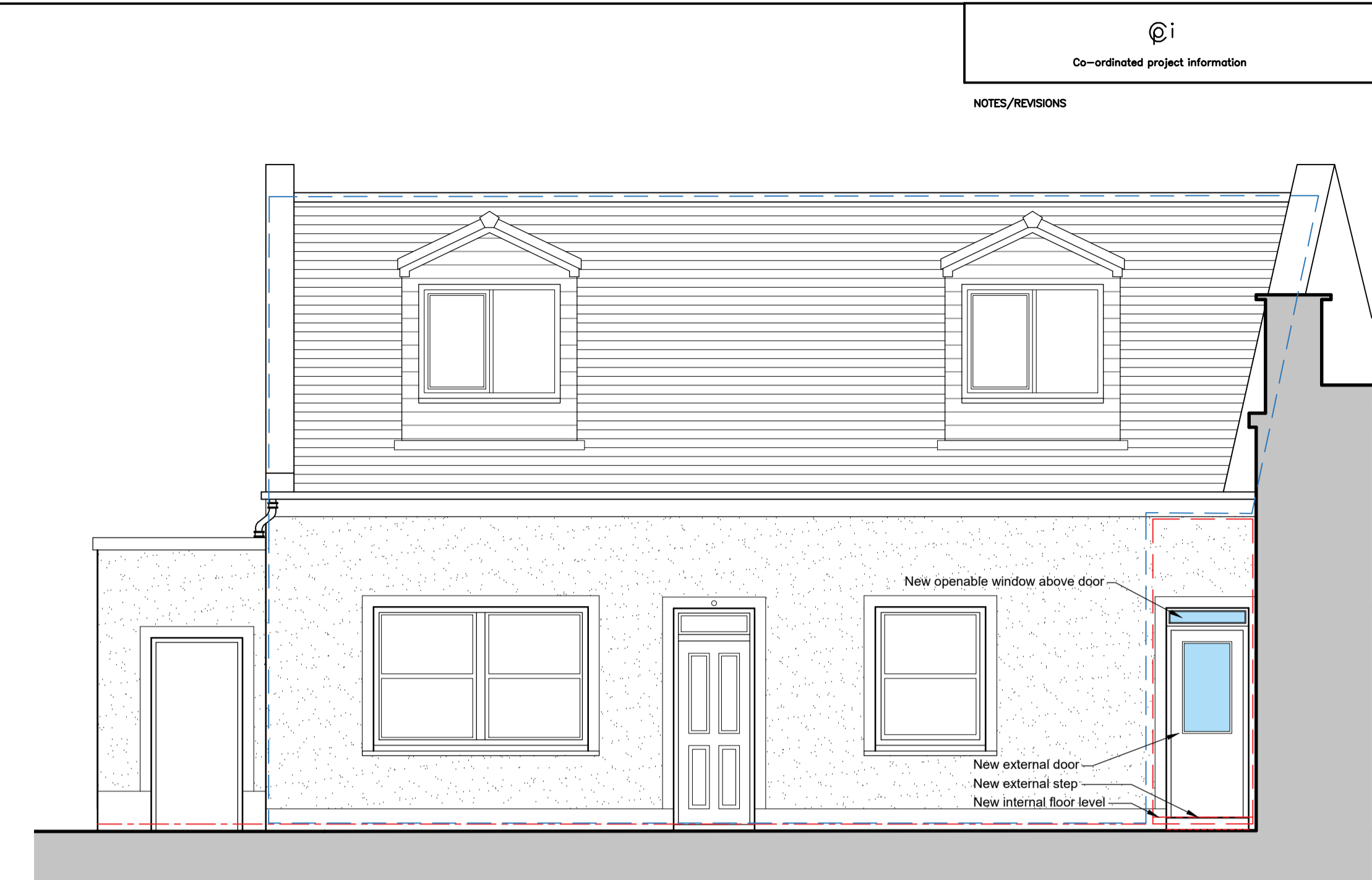
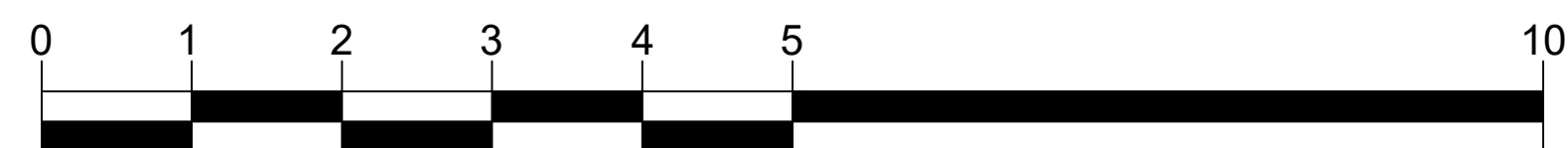

South East Elevation  
1/50 @ A1

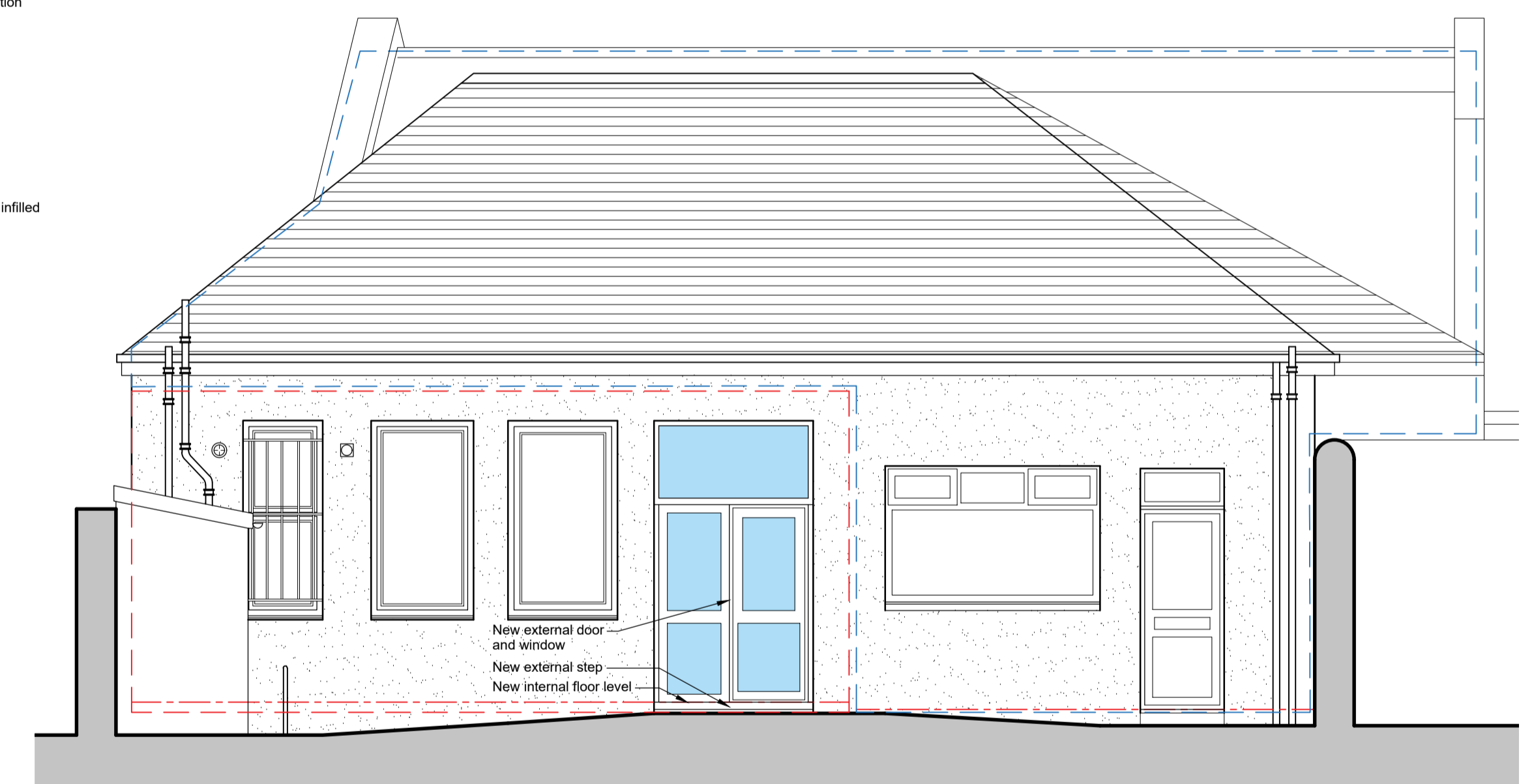

North West Elevation  
1/50 @ A1

Co-ordinated project information  
NOTES/REVISIONS

Rev A - Property numbers clarified Nov 23

NO DIMENSIONS TO BE SCALED ALL SIZES TO BE SITE VERIFIED  
THIS DRAWING IS COPYRIGHT IF IN DOUBT - ASK !

Proposed Conversion at  
18 South Street, Milnathort  
for Mr I Mackay

DRAWING TITLE  
Proposed Plans  
And Elevations

SCALE	1:50 @ A1	DIRECTOR	KR
DATE	Oct 23	DRAWN BY	ASM

McLAREN MURDOCH & HAMILTON  
CHARTERED ARCHITECTS  
2 DUNDEE ROAD PERTH, PH2 7DW TELEPHONE 01738 627061  
229 BALGREEN ROAD EDINBURGH, EH11 2RZ TELEPHONE 0131 539 5000

DRAWING NO.  
3091 - PL - 01A  
File name