

**GENERAL NOTES:**  
(To be read in conjunction with drawing 700 series, general notes)

- The Principle Contractor is responsible for managing health and safety risks during the construction phase and must have the skills, knowledge and experience to carry out the work.
- All works to be carried out in a workmanlike manner in accordance with all relevant current British Standard Codes of Practice including BS 8000 and Building Research Digests and Information Papers and to the approval of the Local Authority, Architect and all Statutory Undertakings.
- The contractor is to check and verify all building and site dimensions, levels and sewer invert levels at connection points before work commences.
- This drawing must be checked and read against any structural or specialist drawings provided.
- Before work commences - ensure all Planning conditions and Building Regulation conditions have been resolved to the satisfaction of the Local Authority.
- Contractor is to notify Building control at the appropriate stages in construction - necessary for them to determine the works statutory compliance.
- Should the indicated thermal elements construction (walls/floors/ceiling/roofs/windows/doors) below be altered at the construction stage - contractor is to seek approval from Building Control prior to construction and is to be responsible for achieving the indicated minimum U-values for each element.
- Contractor shall allow for the provision of all suitable access equipment and scaffolds and must comply with all health and safety legislation, including safe working at heights.
- Locate and make safe any water, electricity and telecom services if present ensuring that there are no live services which could present a hazard during future works. Carefully remove all existing rubbish, weeds, bushes, grass etc and cart away all unwanted material. Excavate down to new formation levels to structural engineer's specification. No site clearance work other than that indicated to be put in hand without the prior consent of the architect.
- Contractor is to protect all existing fittings, furnishings, decoration etc and shall ensure that dust and disturbance is kept to a minimum for the works duration.
- All new heating and hot water systems by suitably qualified specialists. To CIBSE and Building Regulation requirements.
- Large Heavy Glazing Units require specialist lifting equipment to install.
- All dimensions for Windows, Kitchen, Bathroom and specialist joinery and to be checked on site prior to fabrication.

**Key:**

- Proposed Demolition
- New construction
- Proposed like for like guttering/downpipes

**Materials Legend:**

- Face brick to match existing
- New timber framed front door to match existing
- New timber framed double doors
- New conservation roof lights
- New timber framed window
- Hanging Tile to match existing

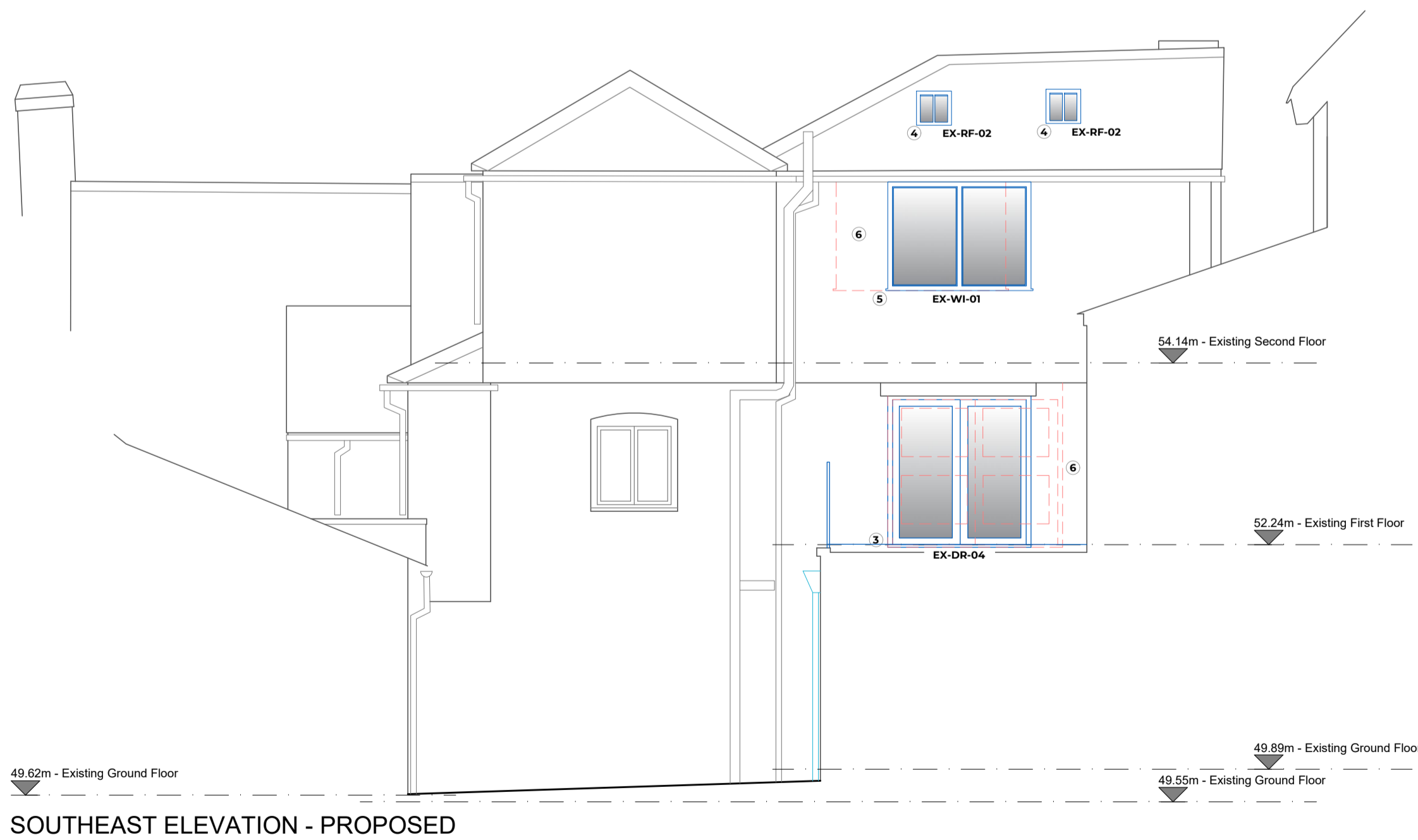

rev	date	issued	description
P03	27.09.23	SH	Balustrade added
P02	26.09.23	SH	General Amendments
P01	08.09.23	SH	First Issue

**REFORM**  
ARCHITECTURE AND INTERIOR DESIGN LTD  
T 07802 218398  
A Studio 6 41-45 St Mary's Gate Nottingham, NG1 1PU  
W www.reform-property.com  
E info@reform-property.com

**A1**

Original Sheet Size

STATUS

PLANNING

PROJECT

**3-5 High Street**  
Alton  
GU34 1TL

CLIENT

Mr. Guy Stevens

DRAWING TITLE

**South East Elevations - Existing & Proposed**

SCALE	DATE	DRAWN	CHK
1:50	Aug' 23	SH	MW

DRAWING NUMBER	REVISION
<b>2333-S02-138</b>	<b>P03</b>

