

1. Scale this drawing for Planning Purposes only  
 2. Do not scale for working drawings all dimensions shall be checked on site prior to commencing the works and any errors or admissions reported to A/T  
 3. This drawing is the copyright of A/T and must not be used or reproduced without their permission

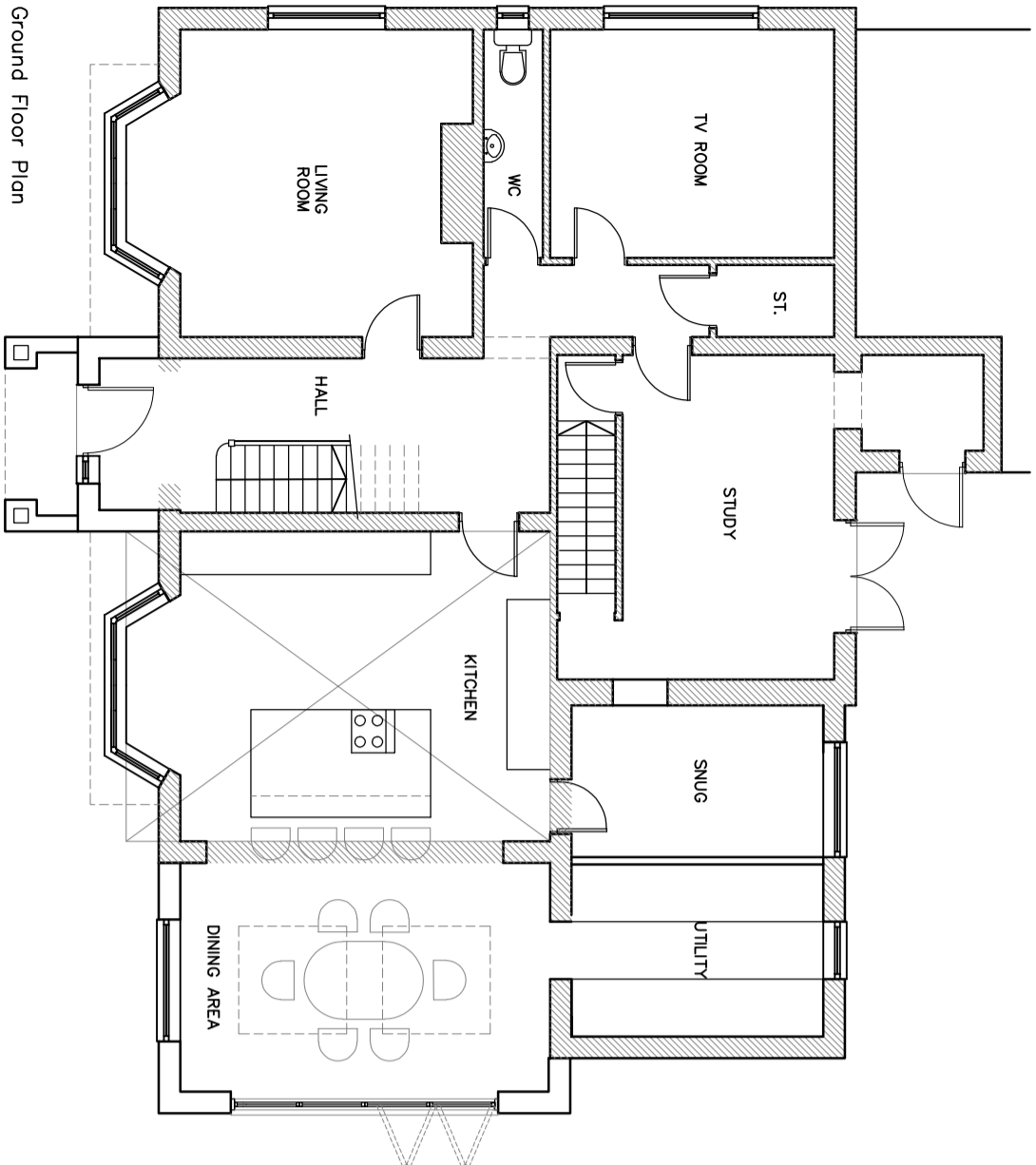

Ground Floor Plan  
As Proposed

**Proposed Materials**  
 Roof – Tiles to match existing  
 Windows – To match existing  
 Walls – Off white render

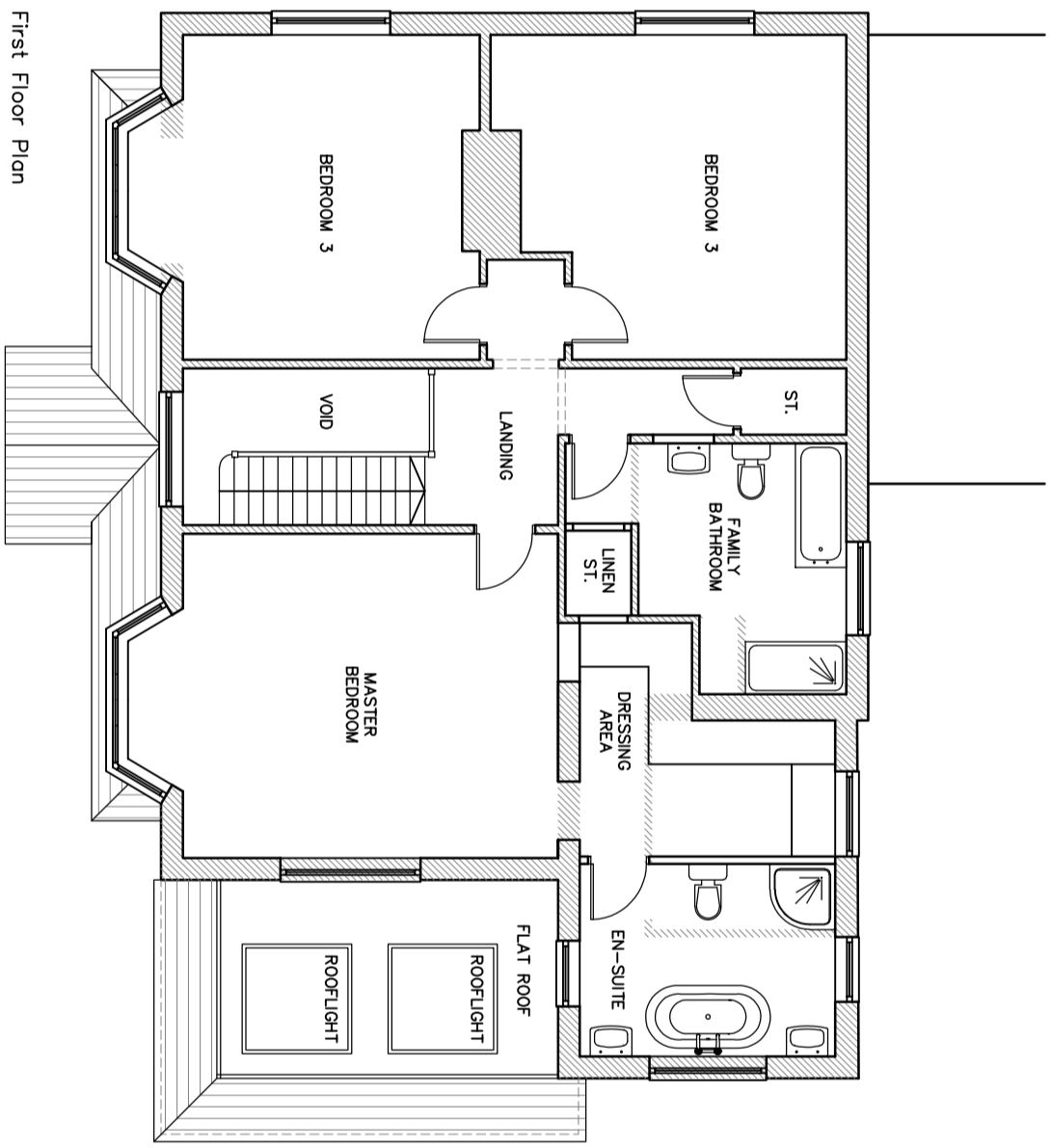

First Floor Plan  
As Proposed

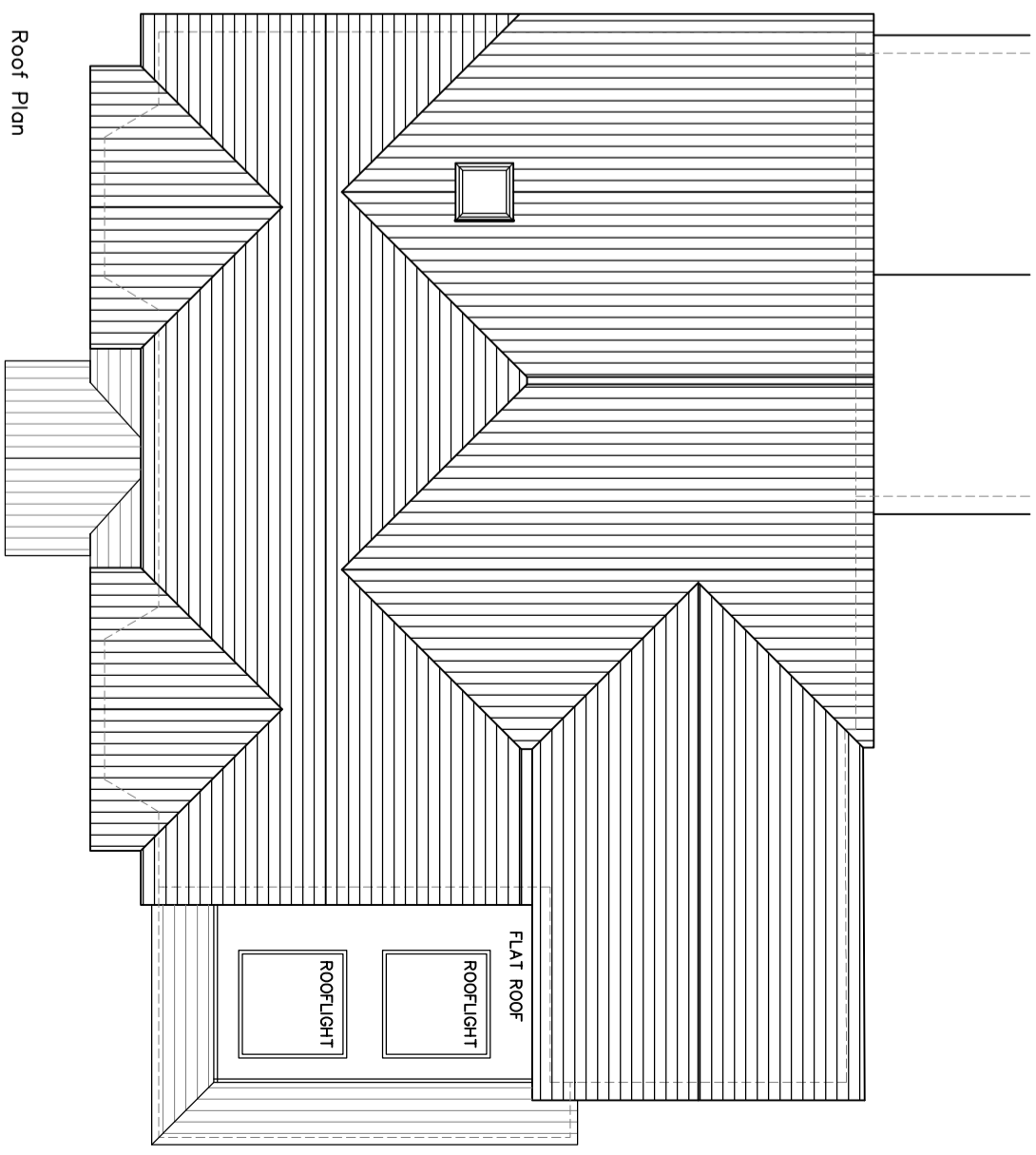

Roof Plan  
As Proposed

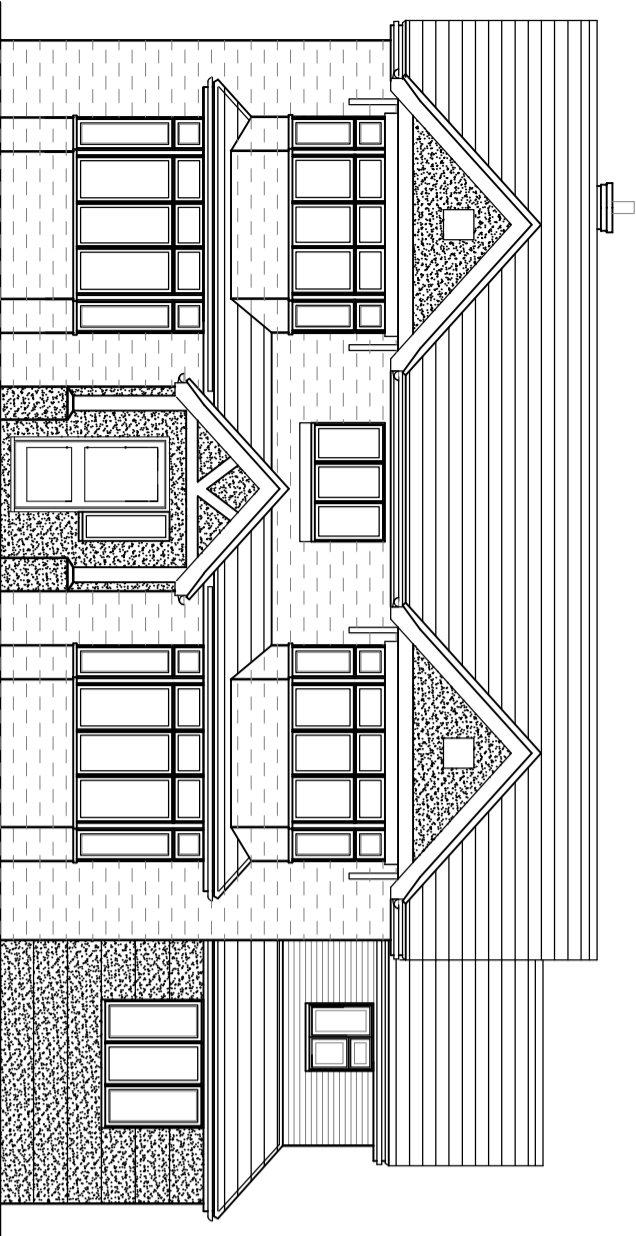

Front Elevation  
As Proposed

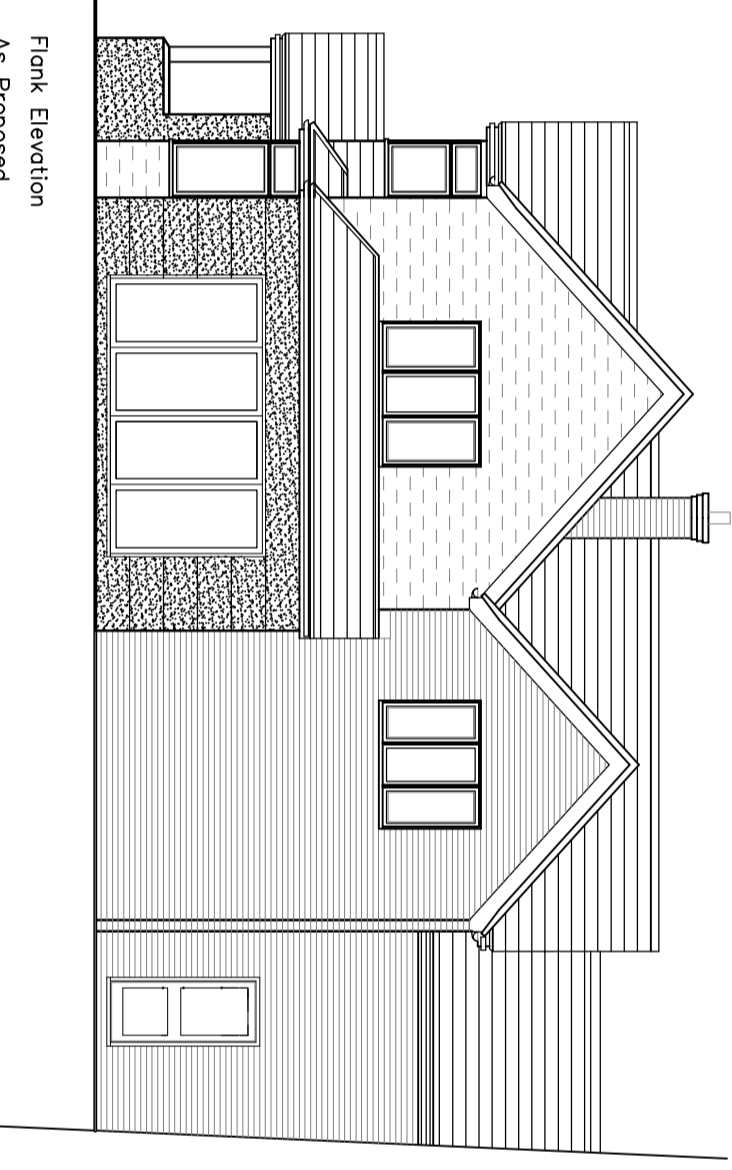

Flank Elevation  
As Proposed

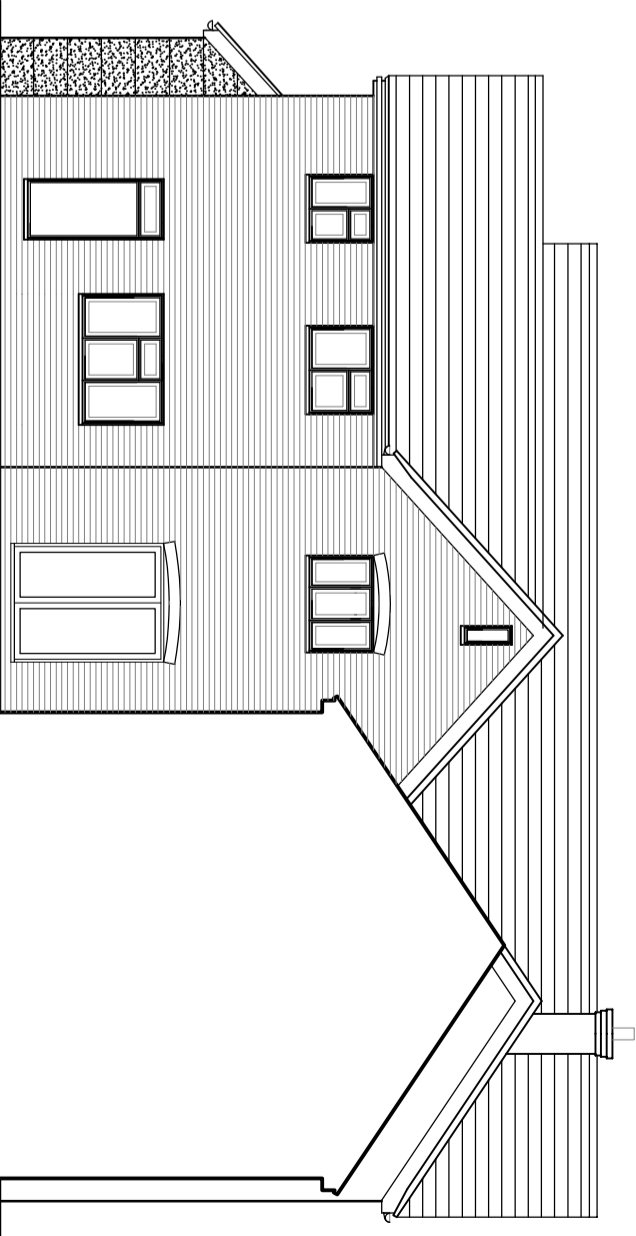

Rear Elevation  
As Proposed

Rev A: General amendments, 24.11.2023

		Client	
		Mr and Mrs Glover	
Job Title		Date	
Single Storey Extension		April 23	
Windmill House, Oving, Bucks, HP22 4HL		Scale	
Drawing Title		1:100	
Plans and Elevations		Job No	
As Proposed		AT 250	
Drawing No		Rev	
PD 02		A	
Mobile 07793 141486		Email Amy@atdrawings.co.uk	