

Ground Floor Plan
As Existing

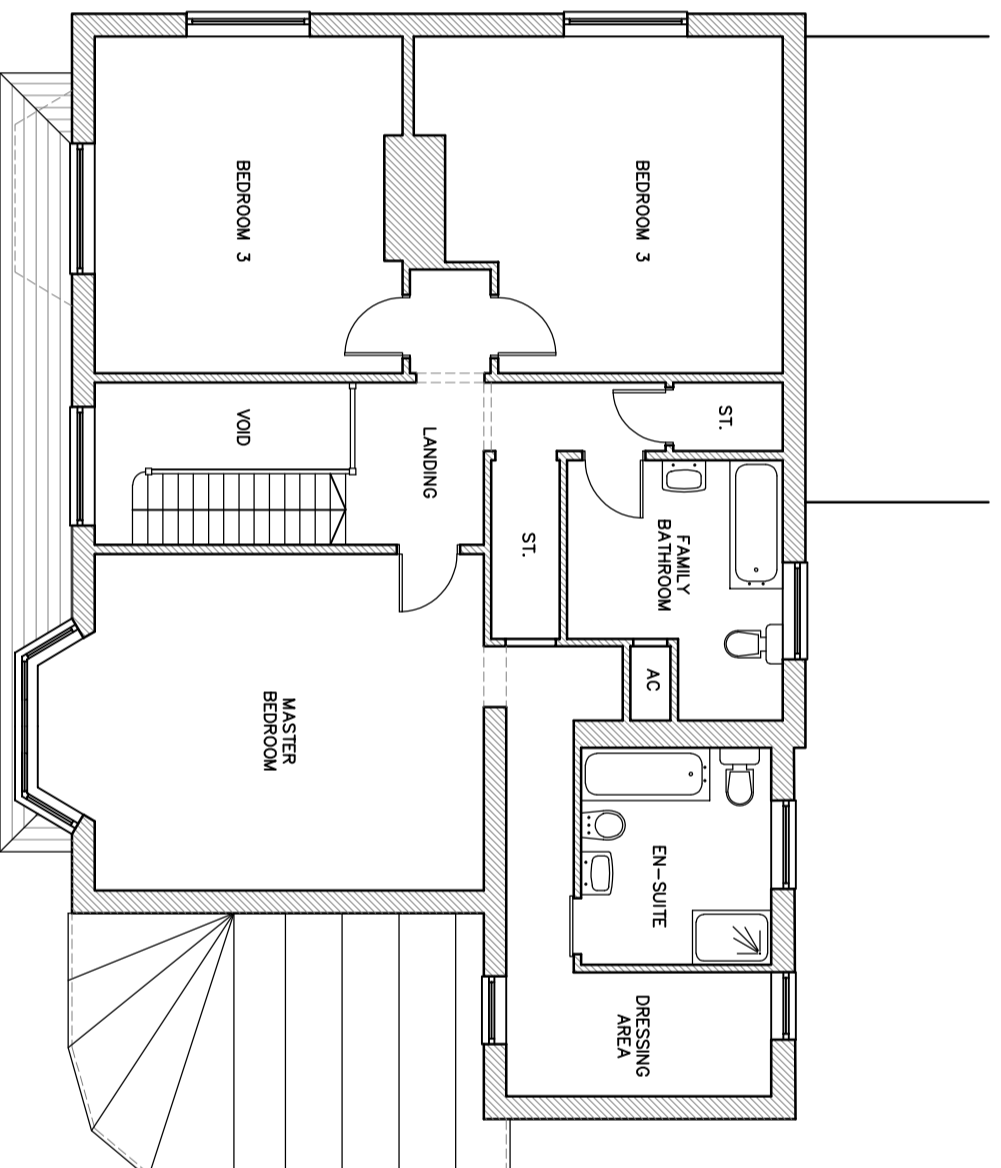

First Floor Plan
As Existing

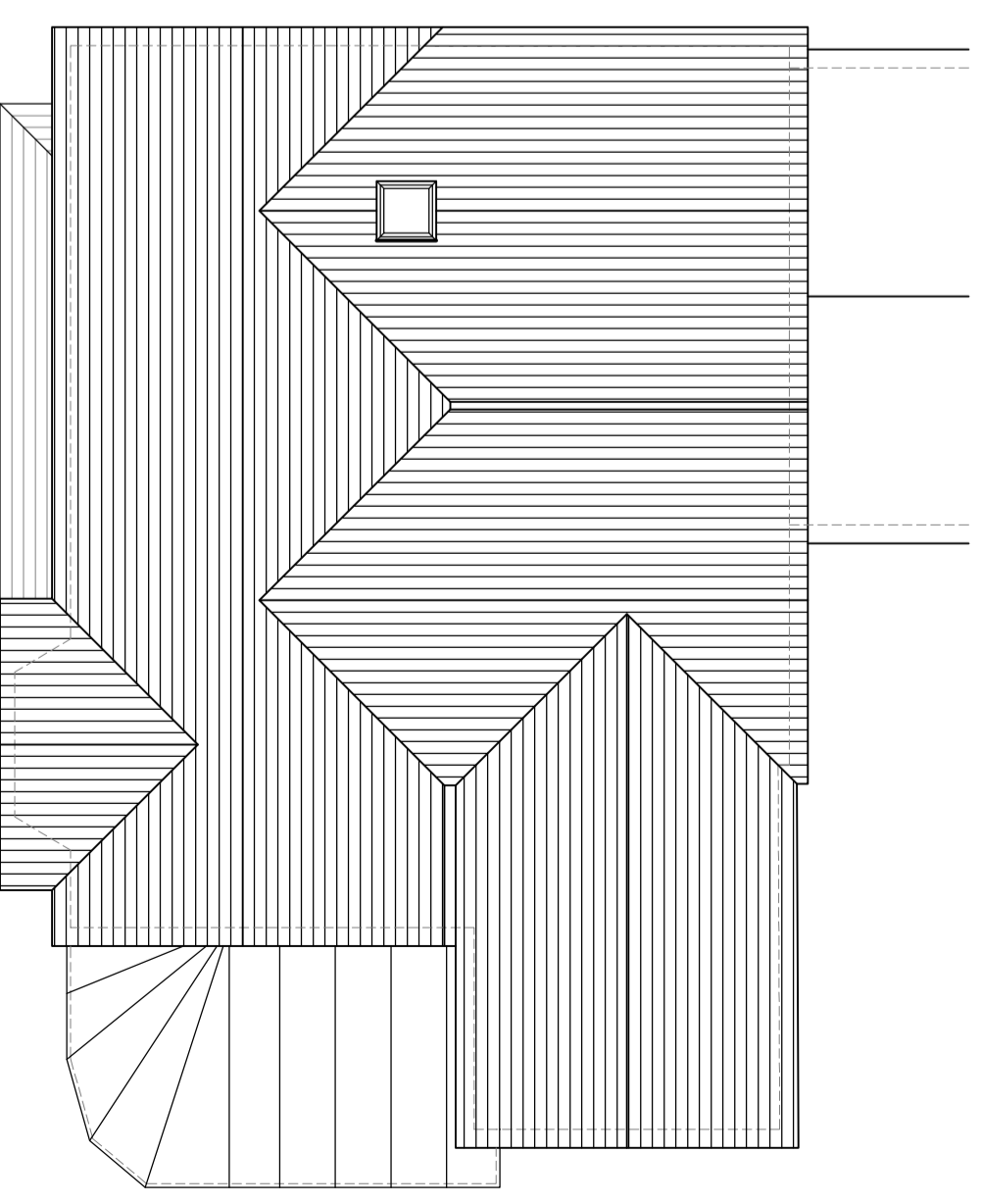

Roof Plan
As Existing

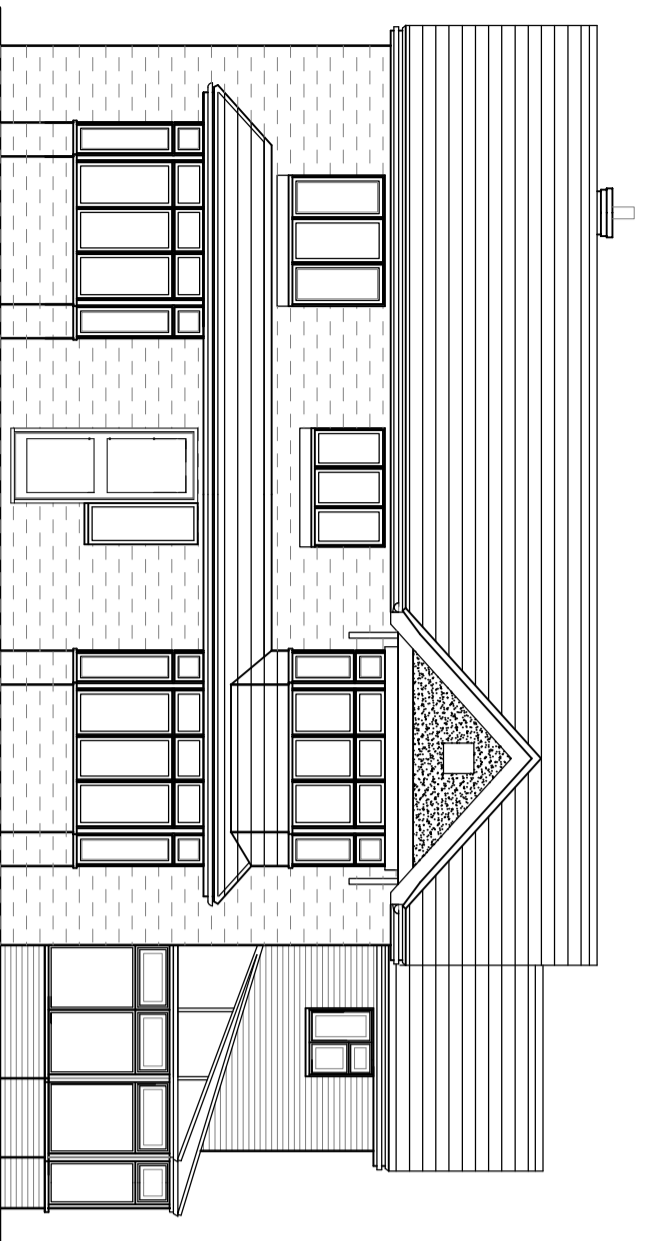

Front Elevation
As Existing

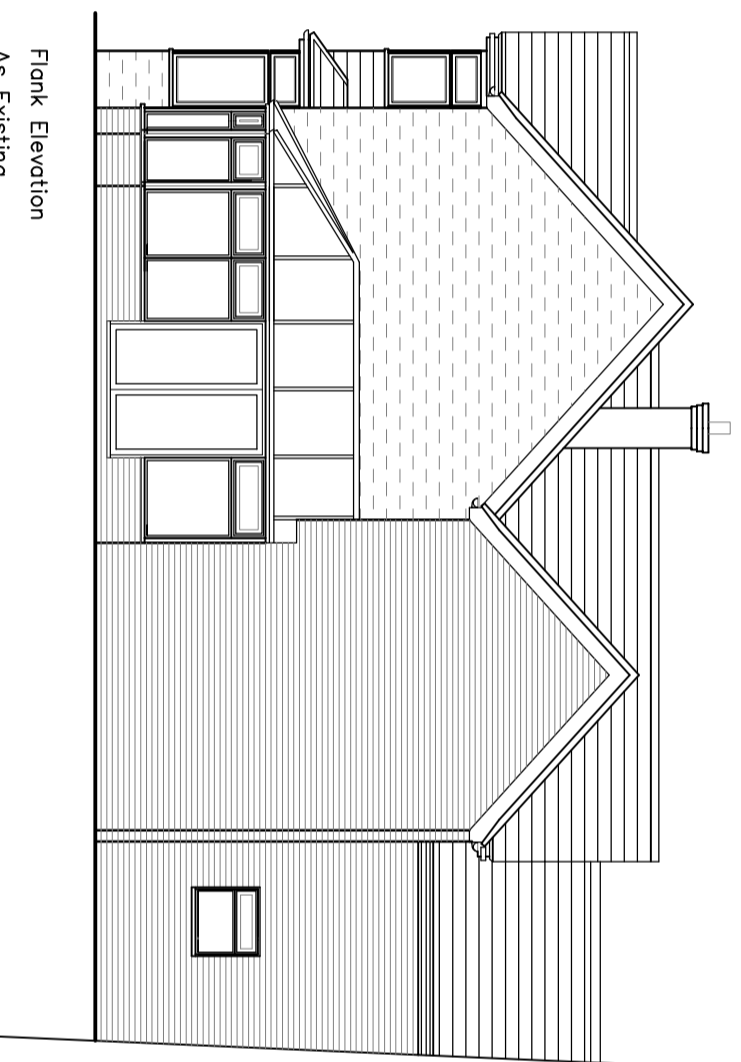

Flank Elevation
As Existing

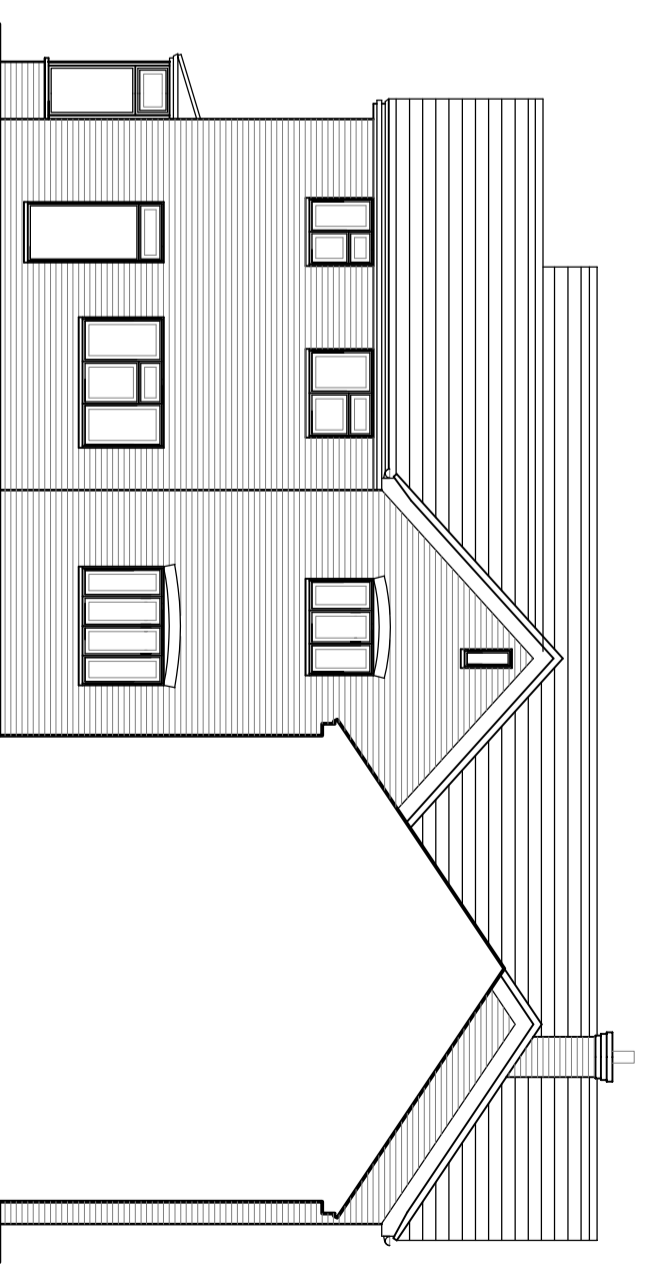

Rear Elevation
As Existing

1. Scale this drawing for Planning Purposes only
2. Do not scale for working drawings all dimensions shall be checked on site prior to commencing the works and any errors or admissions reported to A/T
3. This drawing is the copyright of A/T and must not be used or reproduced without their permission

Rev A: General amendments, 24.11.2023



Mobile 07793 141486
Email Amy@atdrawings.co.uk

Client
Mr and Mrs Glover

Job Title
Single Storey Extension
Drawing Title
Windmill House, Oving, Bucks, HP22 4HL
Plans and Elevations
As Existing

Date	Scale
April 23	1:100
Job no	Drawing No
AT 250	PD 01
Rev	A