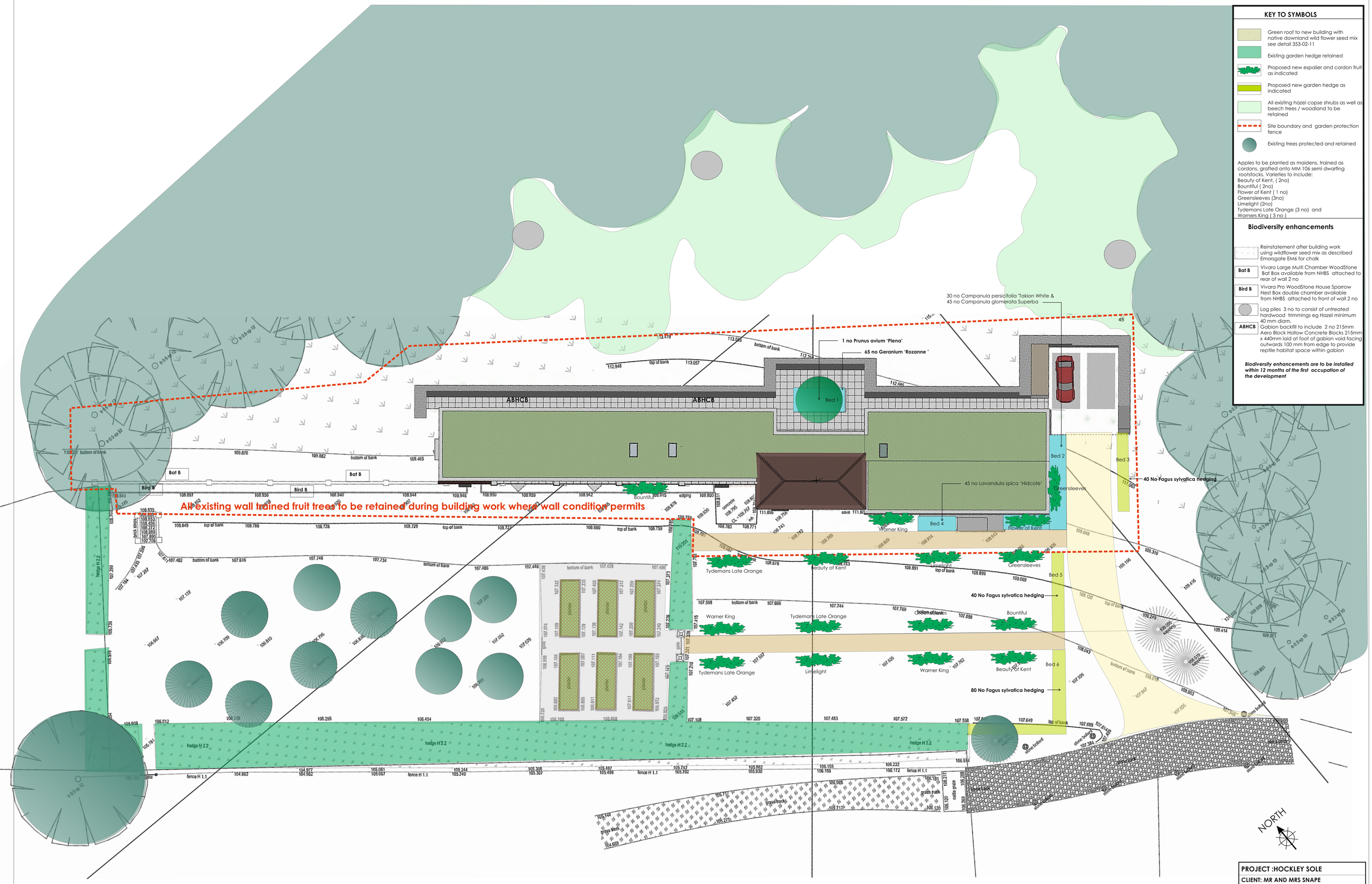


## KEY TO SYMBOLS

- Green roof to new building with native downland wild flower seed mix see detail 353-02-11
- Existing garden hedge retained
- Proposed new espalier and cordon fruit as indicated
- Proposed new garden hedge as indicated
- All existing hazel copse shrubs as well as beech trees / woodland to be retained
- Site boundary and garden protection fence
- Existing trees protected and retained

Apples to be planted as maidens, trained as cordons, grafted onto MM 106 semi dwarfing rootstocks. Varieties to include:
Beauty of Kent, ( 2no)
Bountiful ( 2no)
Flower of Kent ( 1 no)
Greensleeves (3no)
Limelight (2no)
Tydemans Late Orange (3 no) and
Warners King ( 3 no )

## Biodiversity enhancements

- Reinstatement after building work using wildflower seed mix as described Emorsgate EM6 for chalk
- **Bat B** — Vivaro Large Multi Chamber WoodStone Bat Box available from NHBS attached to rear of wall 2 no
- **Bird B** — Vivara Pro WoodStone House Sparrow Nest Box double chamber available from NHBS attached to front of wall 2 no
- Log piles 3 no to consist of untreated hardwood trimmings eg Hazel minimum 40 mm diam.
- **ABHCB** — Gabion backfill to include 2 no 215mm Aero Block Hollow Concrete Blocks 215mm x 440mm laid at foot of gabion void facing outwards 100 mm from edge to provide reptile habitat space within gabion

***Biodiversity enhancements are to be installed within 12 months of the first occupation of the development***

**SCALE :1-100 AT A0**
Metres
0 1 2 3 4 5 6 7 8 9 10

**PROJECT :HOCKLEY SOLE**

**CLIENT: MR AND MRS SNAPE**

**DRAWING:** SOFT LANDSCAPE PROPOSALS

| DRAWING NO 1-100 AT A0 | 353 /02/02 | Drawn: DH | Checked : DH |
|---|---|---|---|

**DATE** : 30th January 2023

**DAVID HARES LANDSCAPE ARCHITECTURE**
Dole Cottage West Burton Pulborough RH20 1HD
Telephone 01798 839277
email:dave@haresland scape.co.uk
Web www.haresland scape.co.uk