

1) This drawing is the copyrighted and may not be altered or reproduced in any way without written permission  
 2) Written dimensions supersede manual or electronically scaled dimensions. All dimensions must be checked on site by Contractor before commencement of the works or fabrication  
 3) This drawing is to be used only for the purposes intended as described in the Drawing Title box  
 4) This drawing must be read in conjunction with all other Consultants drawings & specifications applicable to this project  
 5) The information contained herein is confidential and may not be copied or disclosed to any other person or used for any purpose other than that for which it was originally prepared and supplied without the prior written consent

CONSTRUCTION DESIGN & MANAGEMENT REGULATIONS 2015  
 DESIGNERS HAZARD INFORMATION FOR CONSTRUCTION

The notes below refer specifically to the information shown on this drawing. Refer to the Construction Phase Health and Safety Plan for further information.

1) If you do not fully understand the risks involved during the construction of the items indicated on this drawing ask your Manager, Health & Safety Advisor or a member of the Design Team before proceeding.



**GLAZING**

10.8mm laminated safety glass

**EXTERNAL DOORS**

External Door - Opening Inwards  
 Hung on Stainless Steel Butt Hinges  
 Easy T 5 Lever Sash Lock Stainless Steel  
 Hampstead Lever Lock Handle Polished or Satin Chrome TBC  
 Satin Stainless Steel Box Section Flush Bolt 200 x 19mm TBC  
 Timber Type: Sapele Hardwood

**WINDOW FRAMES**

Timber Type: Sapele Hardwood

**WOOD FINISH**

Linseedpaint.com - Brouns & Co  
 Linseed Oil and Paint Exterior Collection  
 All timber sanded with 120 grit  
 Treat all Knots with Shellac Knotting Primer  
 Prime wood with one coat of Primer #1  
 Finish with three coats of top coat.  
 NOTE: Refer to Linseedpaint.com for full preparation and application directions.

Ref.	Date	Description	By	Chkd
P1		PLANNING		



03300 240365 www.ermc.co.uk info@ermc.co.uk

Client: Stainless Gates

Project Title: Shopfront alterations  
 130-132 High Street  
 Newport PO30 1TP

Drawing Title / Description: Replacement Shopfront  
 Large Scale Section Details Sheet 2

Our Project Ref.	Scale	Date	Drawn	Chkd
2827	1:10 @ A1	23/11/22	TH	

Client Project Ref.	Originator	Zone	Level	Type	Role	Drawing No.	Rev.
2827	ERM	00	00	DR	A	0017	

This drawing has a Copyright. Permission to use is required.

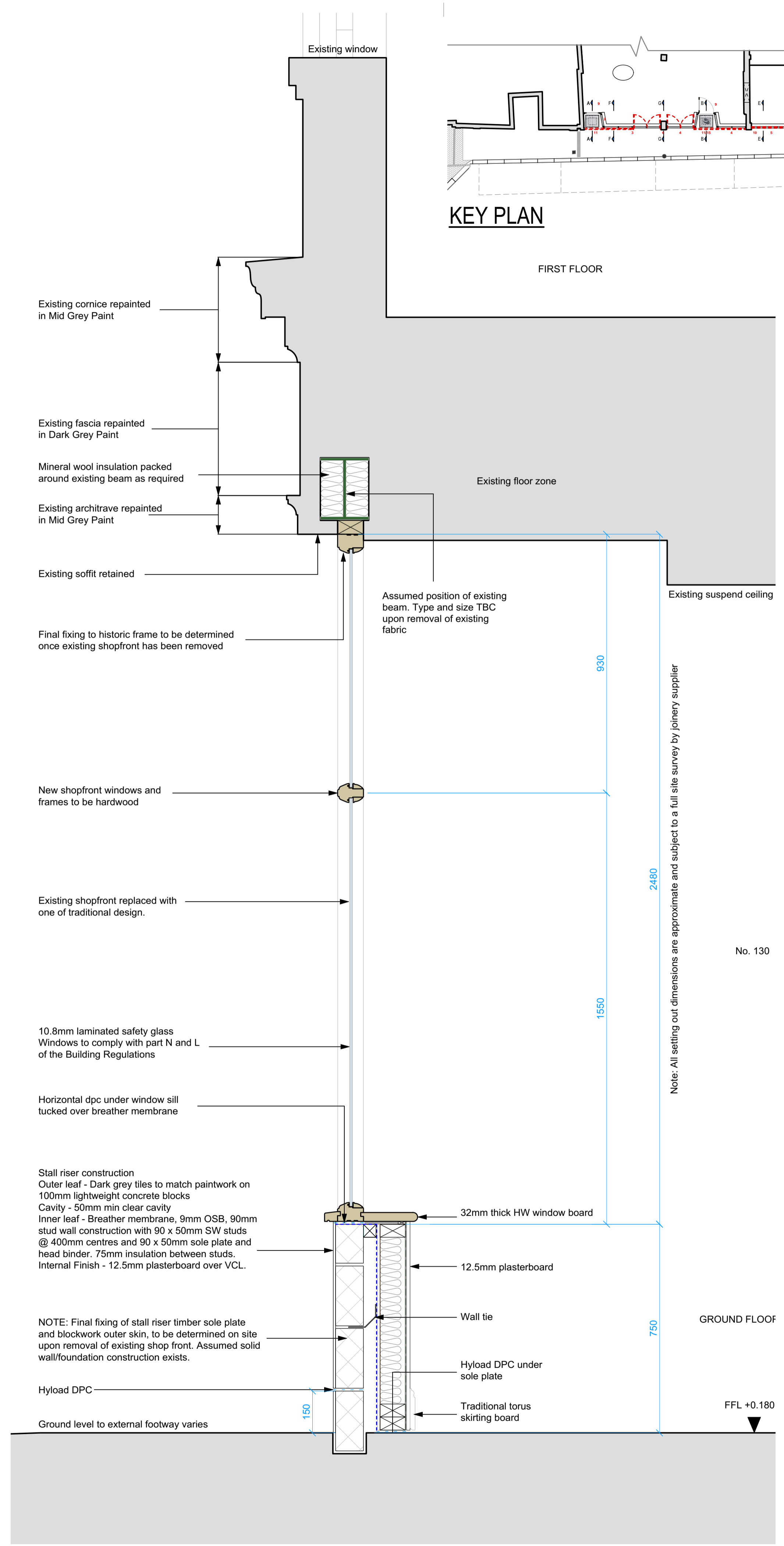
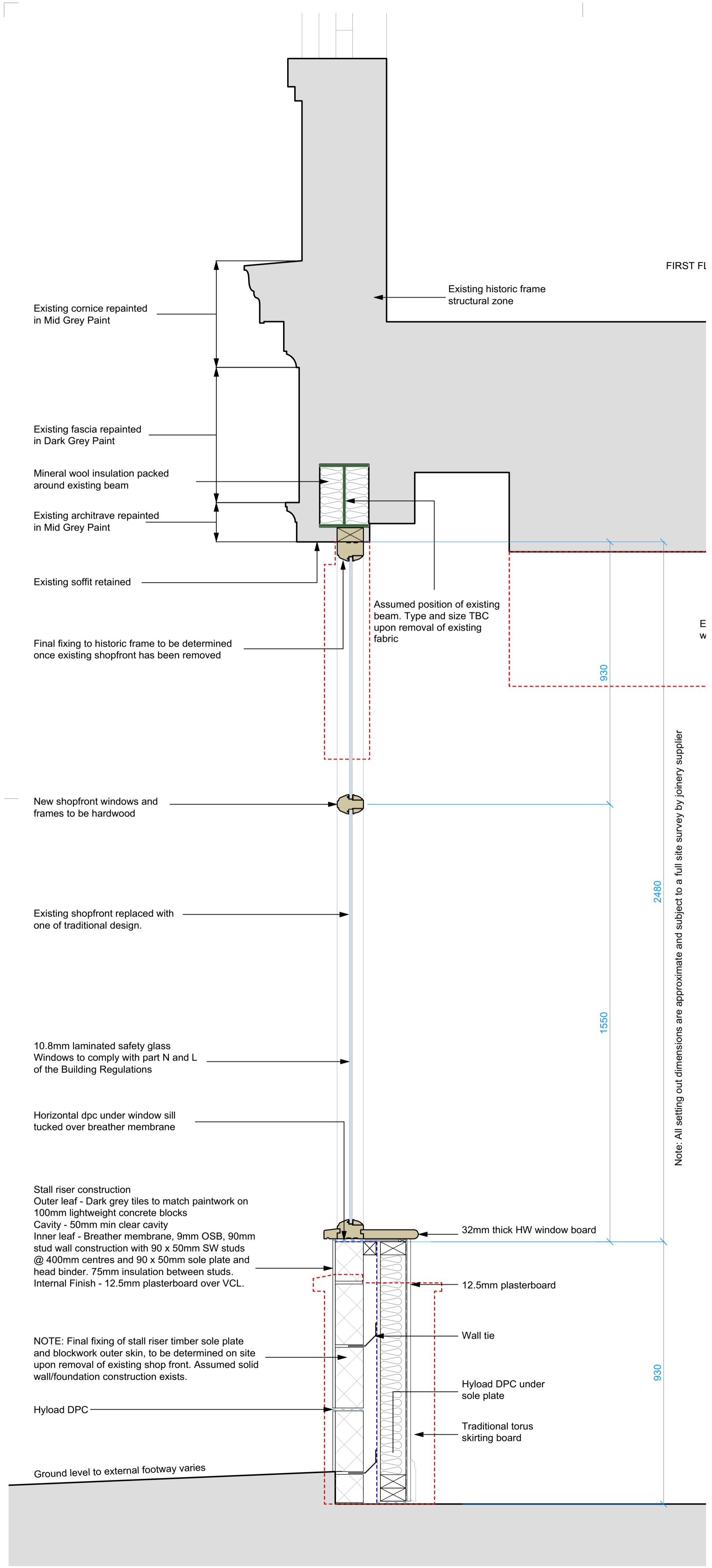

**KEY PLAN**

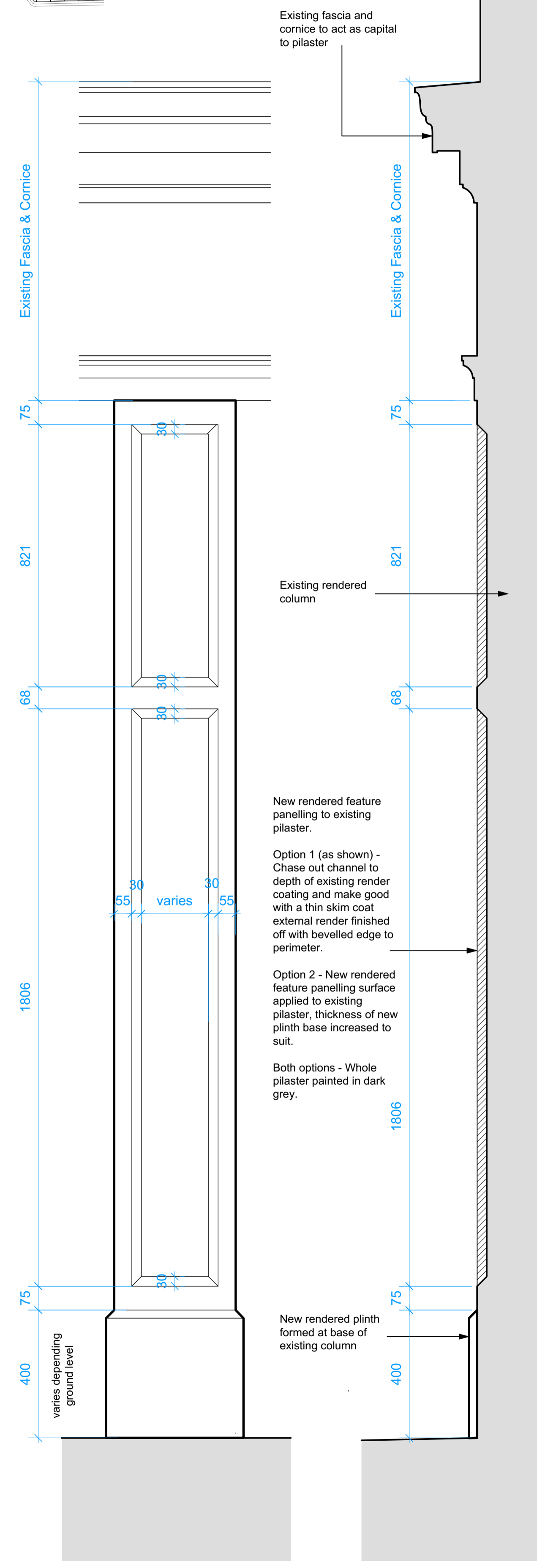
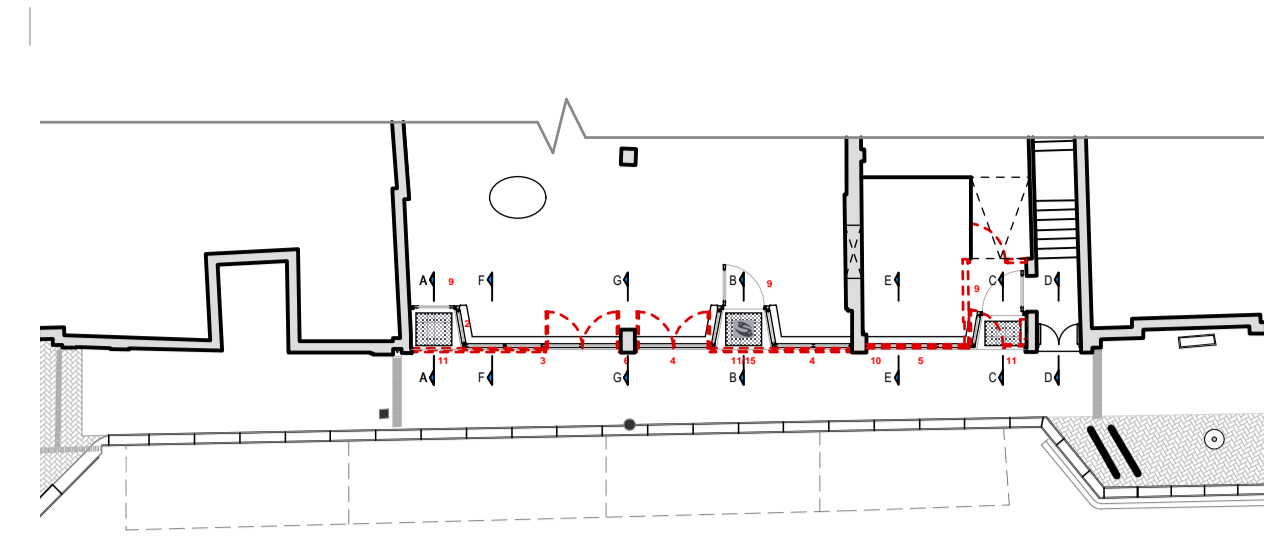

**SECTION E-E**

1:10 @ A1

**SECTION F-F**

**PILASTER ELEVATION**

**PILASTER SECTION**