

Existing Ground Floor Plan
Scale (1:200)

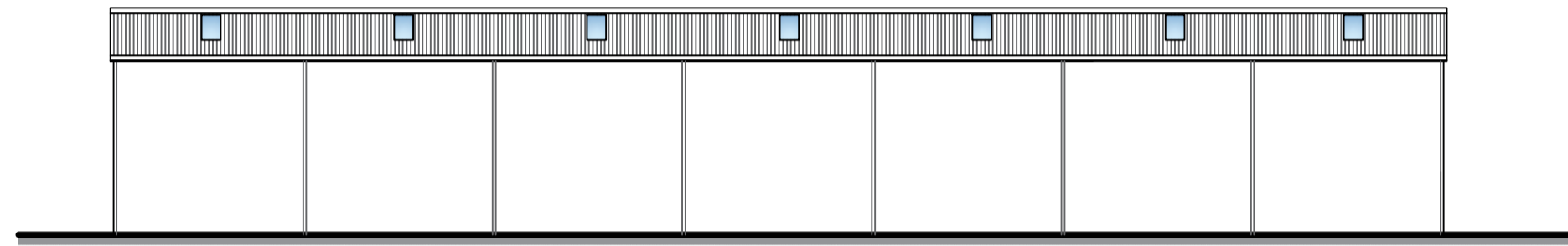

Existing West Elevation
Scale (1:200)

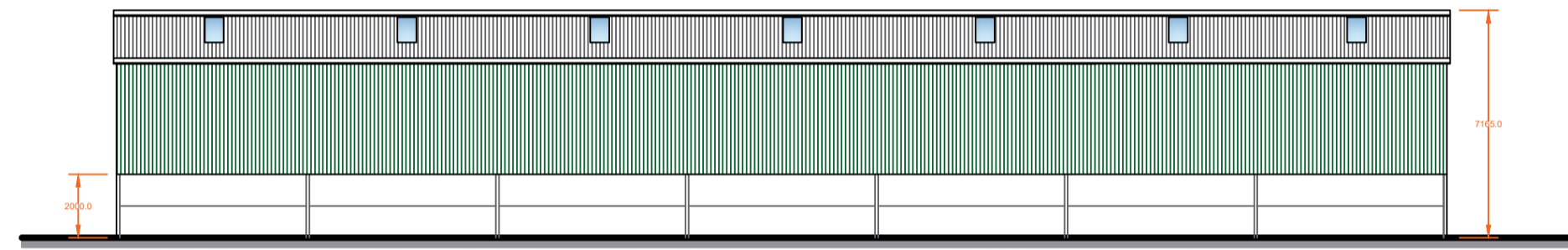

Existing East Elevation
Scale (1:200)

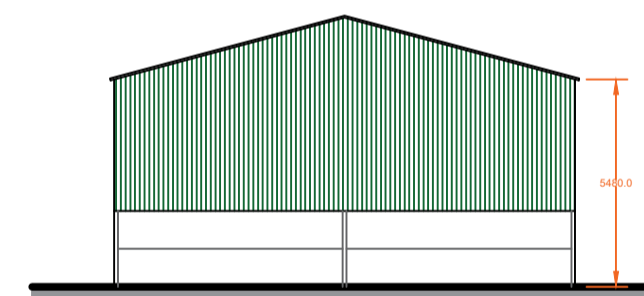

Existing North Elevation
Scale (1:200)

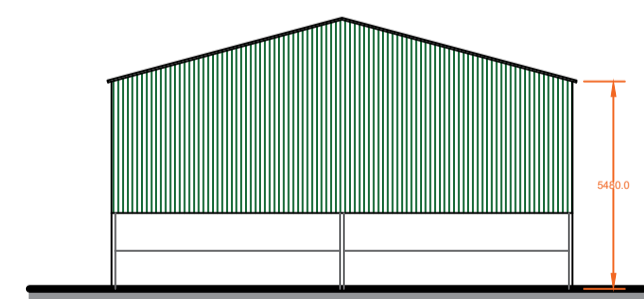

Existing South Elevation
Scale (1:200)

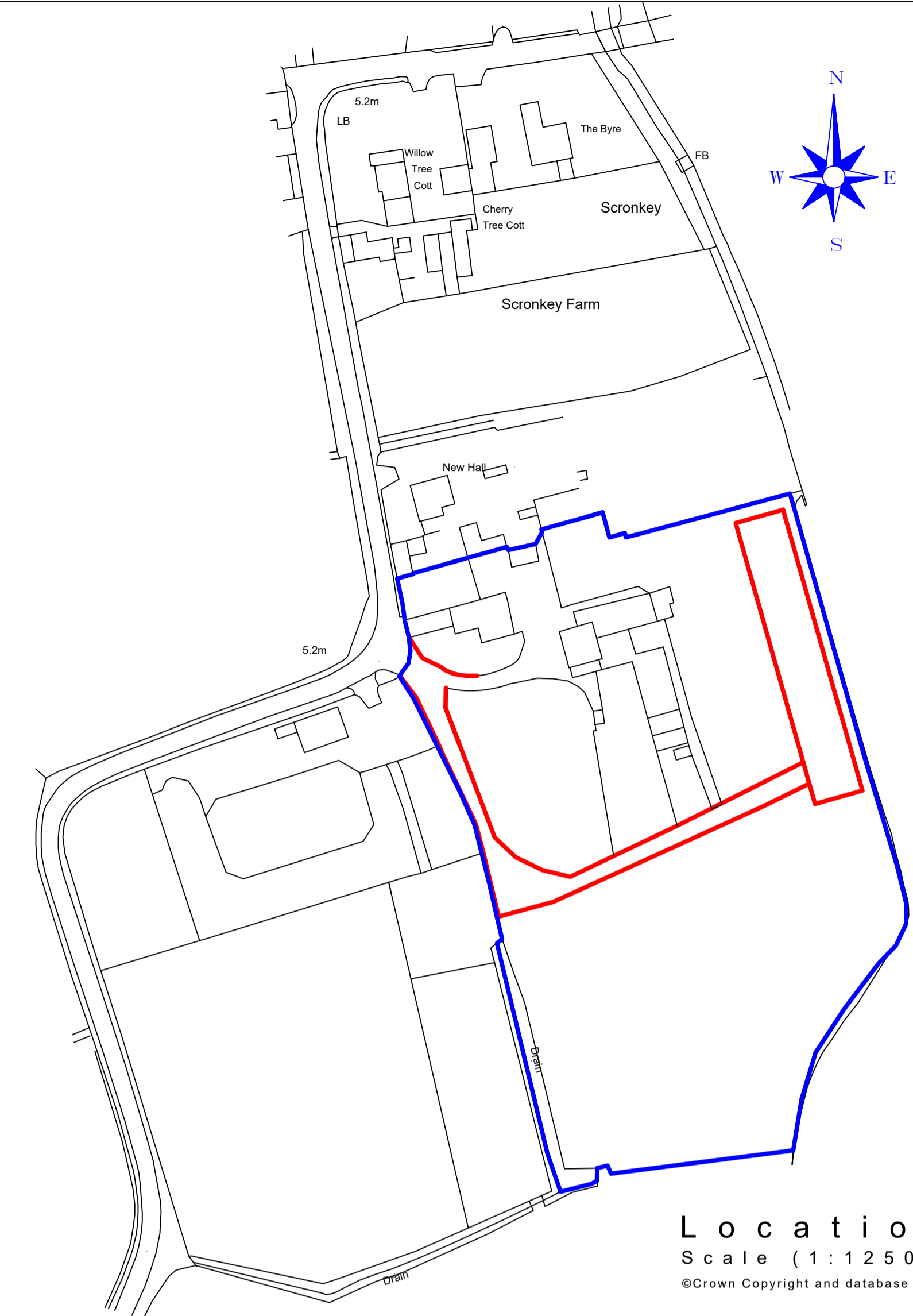

Location Plan
Scale (1:1250)

©Crown Copyright and database rights 2023 OS Licence No 100041041



Existing Site Plan
Scale (1:500)

IMPORTANT NOTES
DO NOT SCALE FROM THIS PLAN
THESE ELEVATIONS ARE DRAFTED TO ALLOW THE PLANNING AUTHORITY TO MAKE A DECISION ON THE PROPOSED DEVELOPMENT AND FOR NO OTHER PURPOSE. THESE ELEVATIONS ARE NOT BUILDING REGULATION COMPLIANT AND SHOULD NOT BE RELIED UPON AS SUCH. THE DECISION NOTICE (WHEN AVAILABLE) SHALL PROVIDE THE EXACT DIMENSIONS OF THE PROPOSED BUILDING AND SHOULD BE RELIED UPON. THESE PLANS SHOULD NOT BE USED AS DEFINITIVE AND ANY MEASUREMENTS SHOULD BE TAKEN AND CHECKED FROM THE PROPOSED SITE.

Revision	Date
 MACMARSHALLS <small>PLANNING CONSULTANTS AND ARCHITECTS</small> <small>112-116 Chorley New Road, Bolton, BL1 4DH</small>	
Drawing Title: Proposed Agricultural Building	
Site Location: New Hall Farm, Preston, PR3 6SQ	
Drawing Status: Existing Plans	
Date: 24/04/2023	Drawn by: JHolden
Scale: As Stated @ A1	Rev: C10 / 002
Client: Mr & Mrs Hall	