

Existing North Elevation

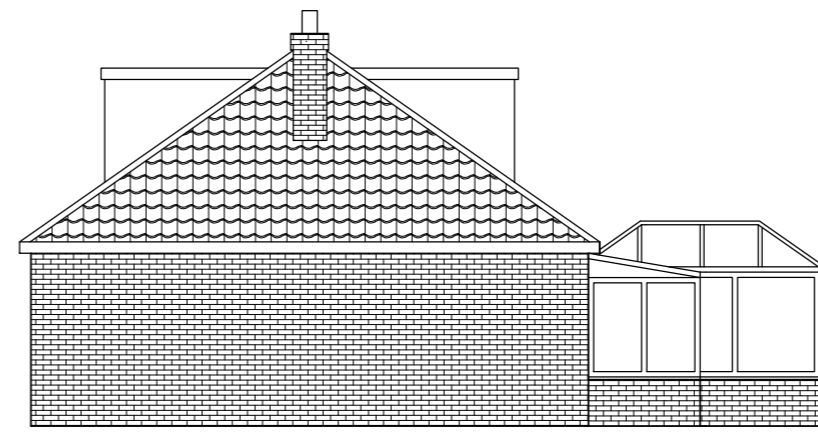

Existing South Elevation



Existing East Elevation

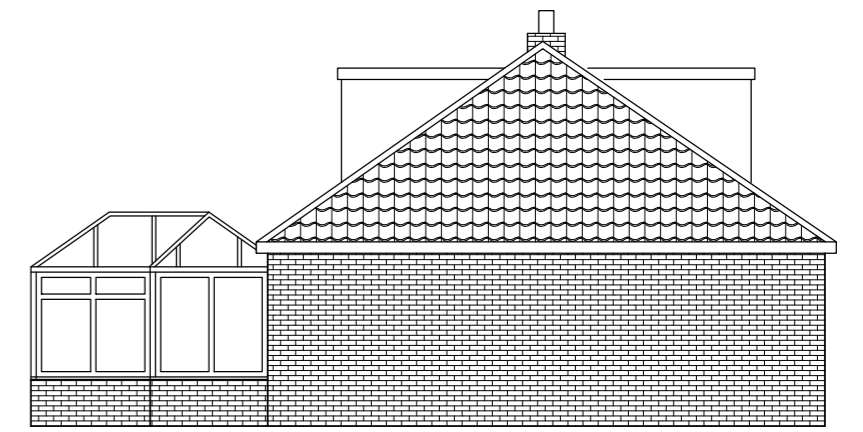

Existing West Elevation



Proposed North Elevation



Proposed South Elevation

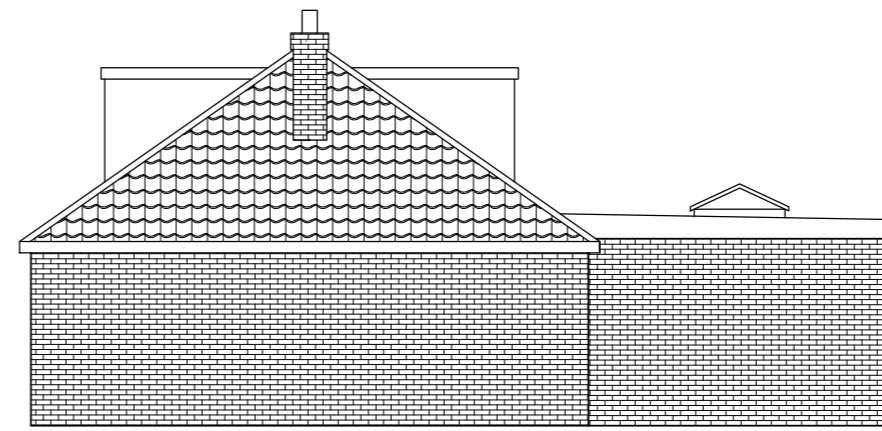

Proposed East Elevation

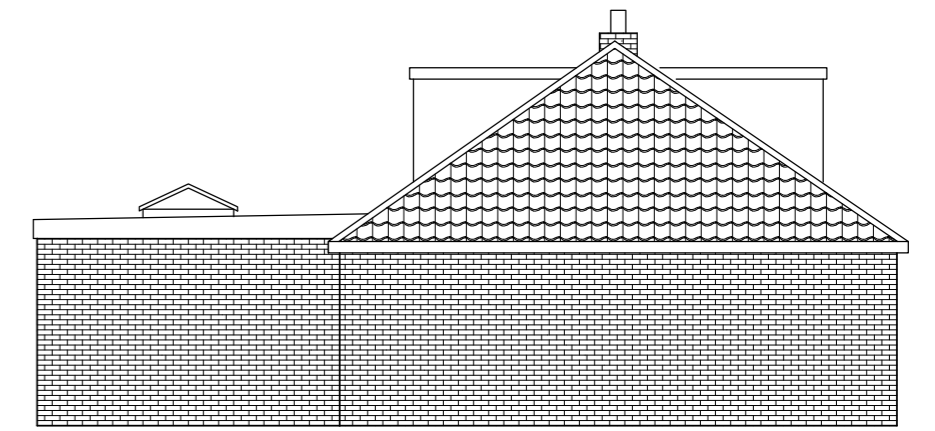

Proposed West Elevation

Existing Ground Floor

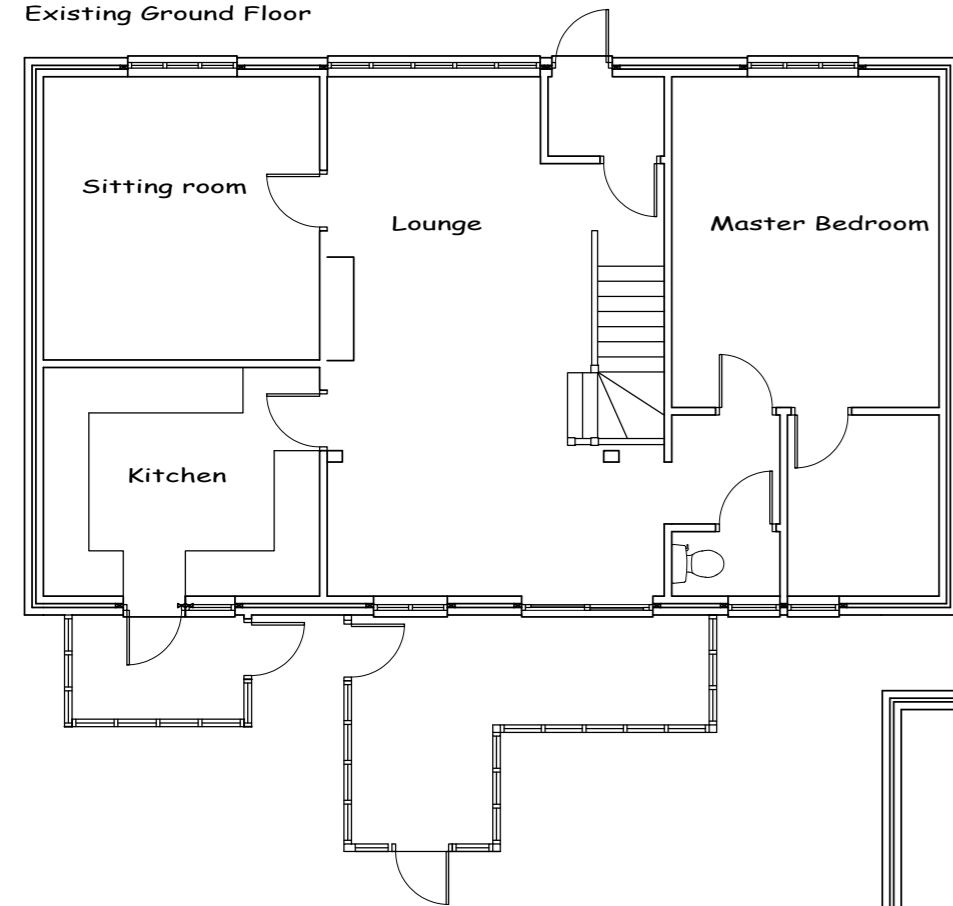

Existing First Floor

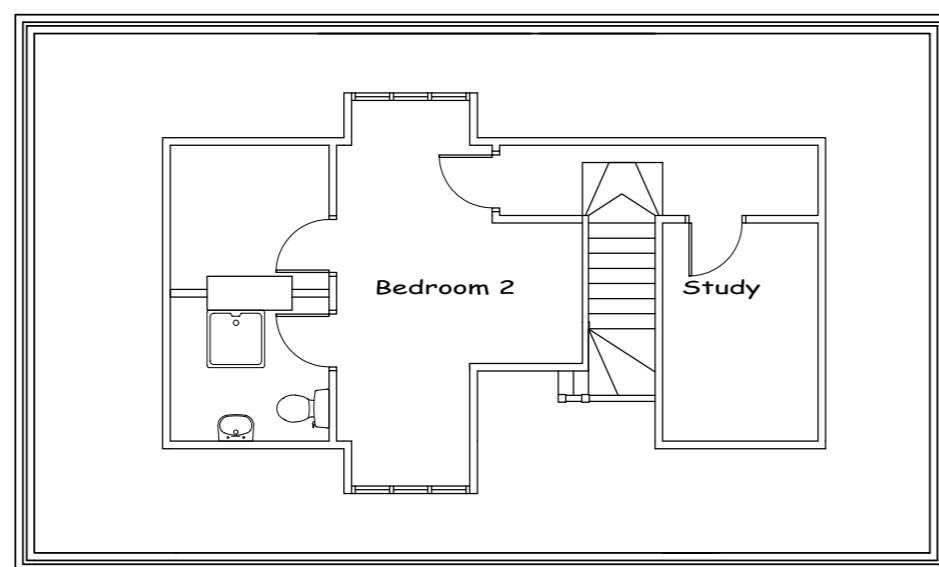

Proposed Ground Floor

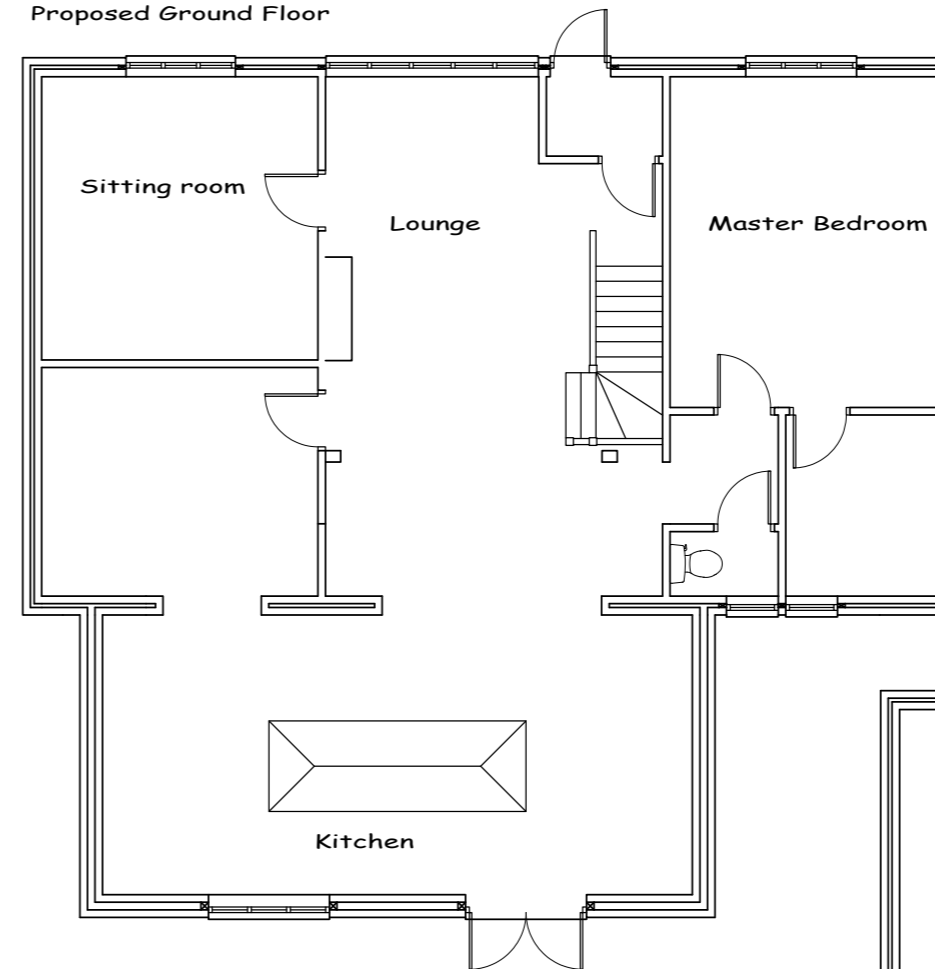

Proposed First Floor

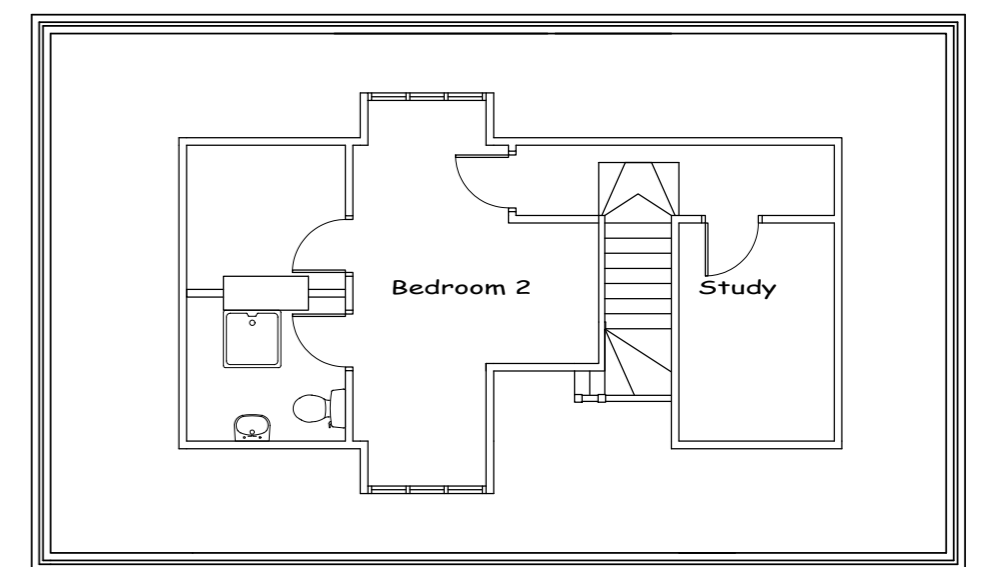

16th November 2023
Drawings produced for:

Home Address: 52 Cambridge Road,
Lee On The Solent, PO13 9DH
Site Address: 52 Cambridge Road,
Lee On The Solent, PO13 9DH

This drawing is the copyright of R & G Design and may not be copied, altered or reproduced in anyway without written authorization. Do not scale from this drawing. Drawing for planning purposes only all dimensions to be checked on site prior to the commencement of any work.

R & G DESIGN

R & G Design
San Remo
Little Bull Lane,
Waltham Chase,
SO32 2LT

randgdesign@hotmail.co.uk
Phone George on 07597116637

A2

Drawing Number

D Gardner 392. 1

Drawing Scales

Scale 1:100
Scale 1:50
Scale 1:20

1. Metre
1. Metre
1. Metre

 **R&G Design**
ARCHITECTURAL SERVICES