

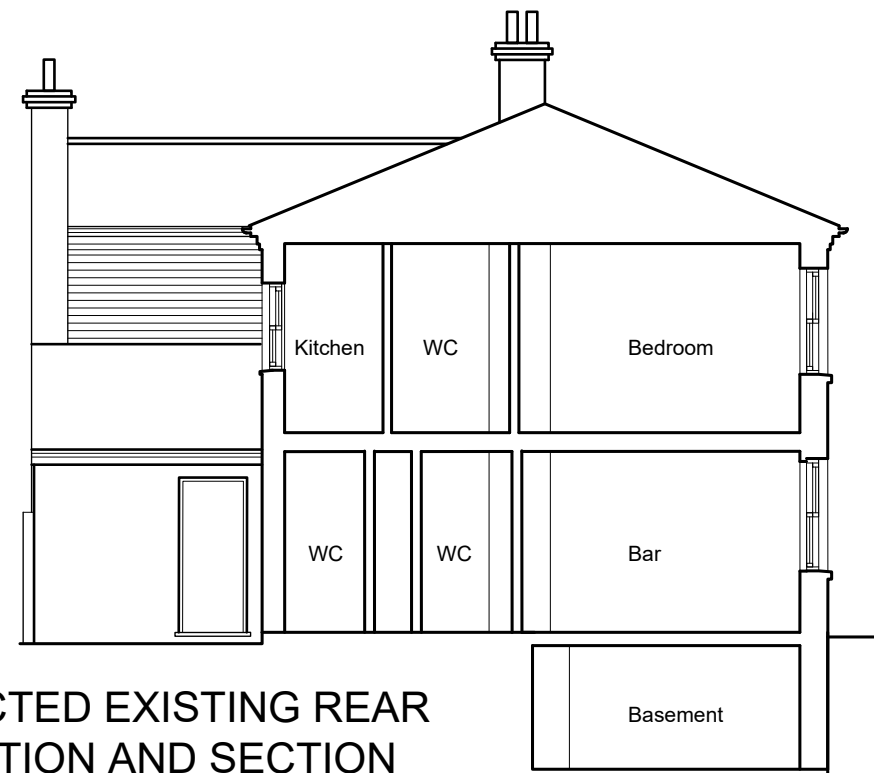

PROPOSED REAR ELEVATION AND SECTION THROUGH ALLEY



CORRECTED EXISTING REAR ELEVATION AND SECTION



**APPROVED PART REAR ELEVATION
REF:3/21/0115/FUL**

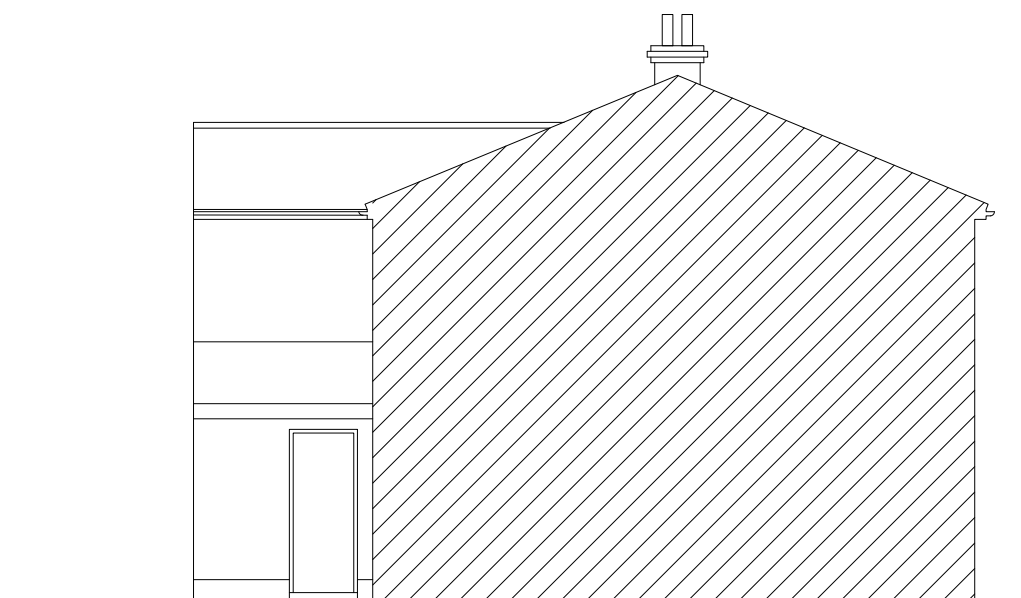

**EXISTING REAR ELEVATION SUBMITTED WITH
PLANNING APPLICATION REF:3/21/0115/FUL**

NOTES:

IF IN DOUBT ASK.
Dimensions to be verified on site.

This drawing is the property of Nicola Page Architects. Copyright is reserved by them and the drawing is issued on the condition that it is not copied, reproduced, retained or disclosed to any unauthorised person, either wholly or in part without the consent in writing of Nicola Page Architects.

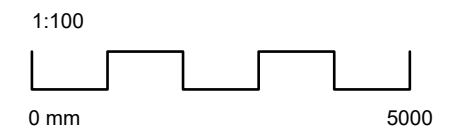

REVISIONS:

REV	BY	DATE	DETAILS

Nicola Page Architects

20 Villiers Street, Hertford, Herts SG13 7BW
tel:07963260715 e:nicola@nicolapagearchitects.co.uk

STATUS:

PLANNING

PROJECT:
**CONVERSION AND ALTERATION
OF 30-32 PORT VALE HERTFORD**

DRAWING TITLE:
**REAR ELEVATION EXISTING AND
PROPOSED**

SCALE:	DATE:	BY:
100@A3	13 09 23	NP

ISSUE STATUS:
DESIGN B of Q CONSTRUCTION RECORD

CHECKED BY: _____ DATE: _____

DRAWING NO: **2303-38 A** REVISION: _____