

PROPOSED REAR ELEVATION

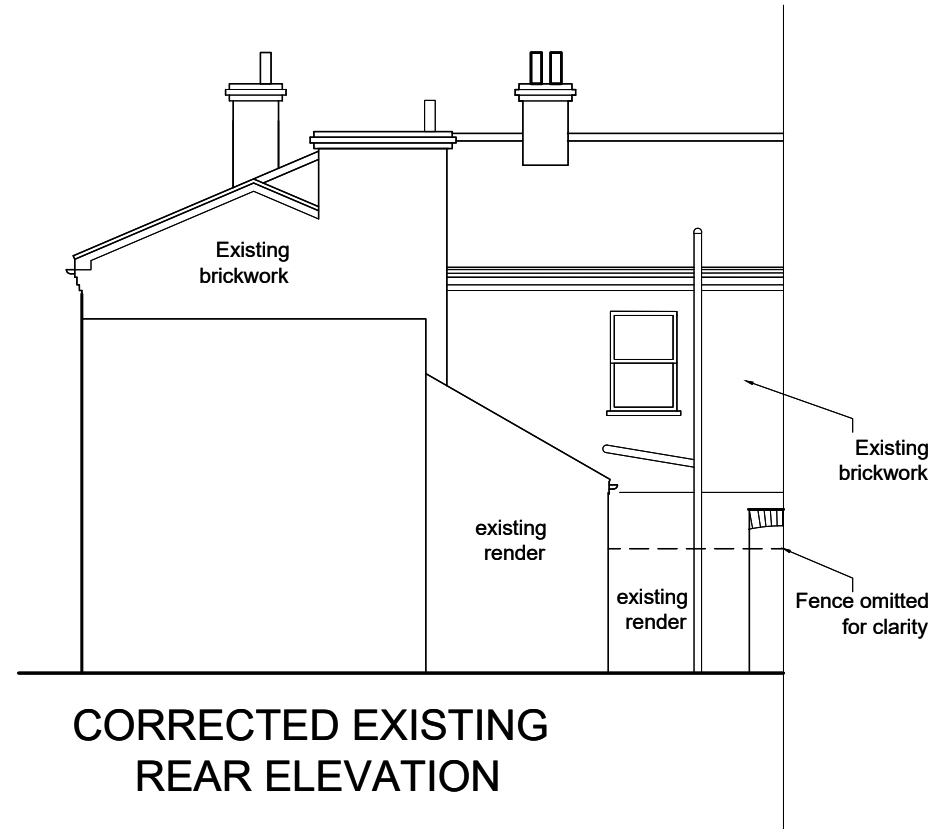

CORRECTED EXISTING REAR ELEVATION

NOTES:

IF IN DOUBT ASK.  
 Dimensions to be verified on site.  
 This drawing is the property of Nicola Page Architects.  
 Copyright is reserved by them and the drawing is issued on the condition that it is not copied, reproduced, retained or disclosed to any unauthorised person, either wholly or in part without the consent in writing of Nicola Page Architects.

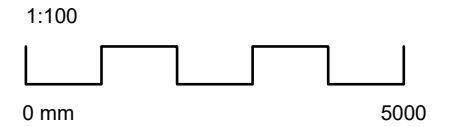

REVISIONS:

REV	BY:	DATE:	DETAILS:
A	NCP	21 11 23	Amended to show additional white insulated silicone render on rear elevation.

Nicola Page Architects

20 Villiers Street, Hertford, Herts SG13 7BW  
 tel:07963260715 e:nicola@nicolapagearchitects.co.uk

STATUS:

**PLANNING**

PROJECT:  
 CONVERSION AND ALTERATION  
 OF 30-32 PORT VALE HERTFORD

DRAWING TITLE:  
 REAR ELEVATION EXISTING AND  
 PROPOSED

SCALE: 100@A3 DATE: 13 09 23 BY: NP

ISSUE STATUS:  
 DESIGN  B of Q  CONSTRUCTION  RECORD

CHECKED BY: DATE:

DRAWING NO: 2303-39 A REVISION:



APPROVED PART REAR ELEVATION  
 REF:3/21/0115/FUL

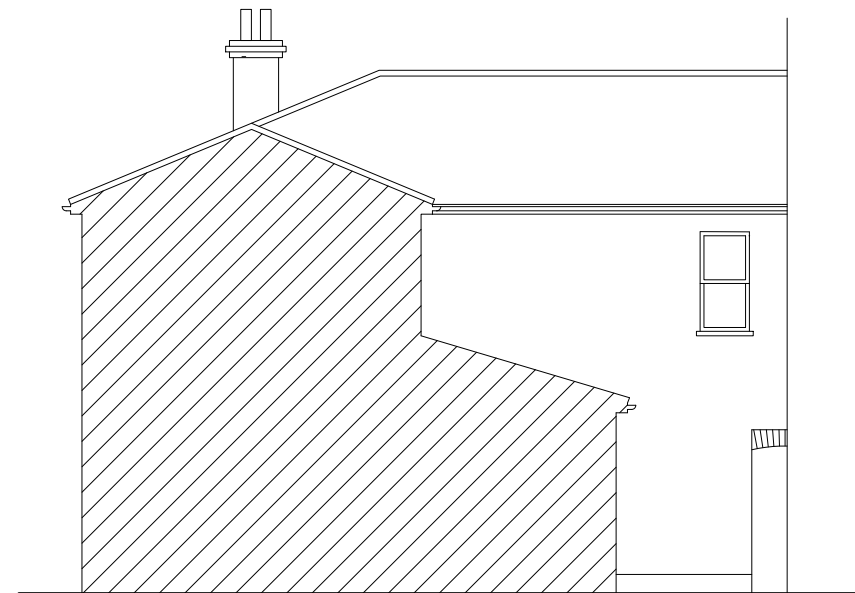

EXISTING REAR ELEVATION SUBMITTED WITH  
 PLANNING APPLICATION REF:3/21/0115/FUL