

PROPOSED PORT VALE ELEVATION

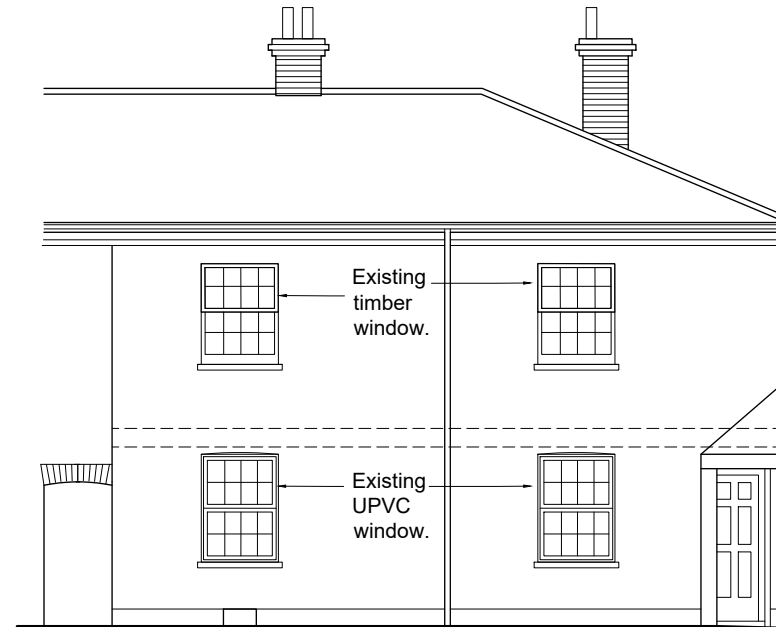

CORRECTED EXISTING PORT VALE ELEVATION



APPROVED PORT VALE ELEVATION
REF:3/21/0115/FUL

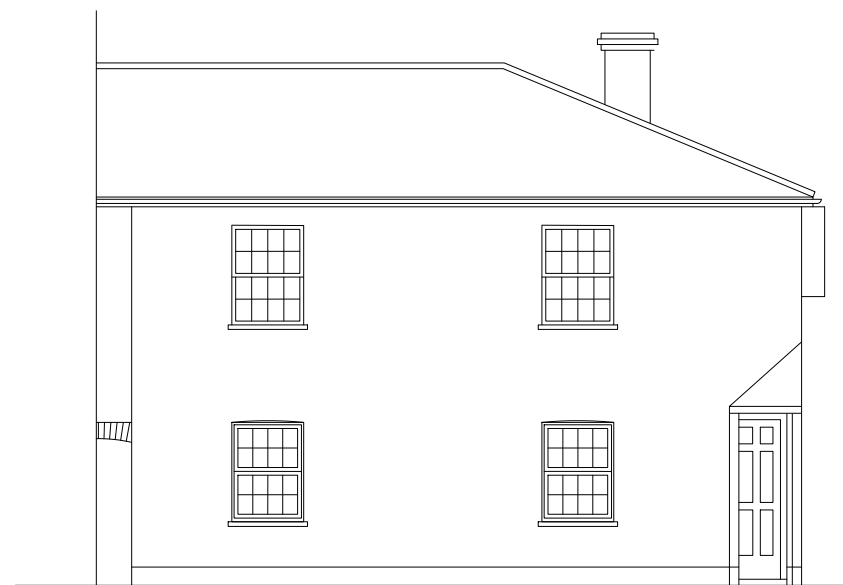

EXISTING PORT VALE ELEVATION SUBMITTED
WITH PLANNING APPLICATION REF:3/21/0115/FUL

NOTES:

IF IN DOUBT ASK.
Dimensions to be verified on site.
This drawing is the property of Nicola Page Architects.
Copyright is reserved by them and the drawing is issued on the condition that it is not copied, reproduced, retained or disclosed to any unauthorised person, either wholly or in part without the consent in writing of Nicola Page Architects.

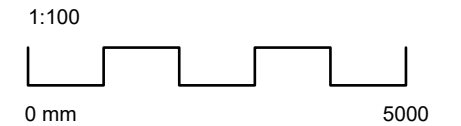

REVISIONS:

REV	BY	DATE	DETAILS
A	NCP	21 11 23	note added re upvc sliding sash windows

Nicola Page Architects

20 Villiers Street, Hertford, Herts SG13 7BW
tel:07963260715 e:nicola@nicolapagearchitects.co.uk

STATUS:

PLANNING

PROJECT:

CONVERSION AND ALTERATION
OF TWO BREWERS PUB PORT
VALE HERTFORD

DRAWING TITLE:

PORT VALE ELEVATION EXISTING
AND PROPOSED

SCALE:

50@A3

DATE:

13 09 23

BY:

NP

ISSUE STATUS:

DESIGN B of Q CONSTRUCTION RECORD

CHECKED BY:

DATE:

DRAWING NO:

2303-34

REVISION:

A