

NOTES:

IF IN DOUBT ASK.
 Dimensions to be verified on site.
 This drawing is the property of Nicola Page Architects.
 Copyright is reserved by them and the drawing is issued on the condition that it is not copied, reproduced, retained or disclosed to any unauthorised person, either wholly or in part without the consent in writing of Nicola Page Architects.

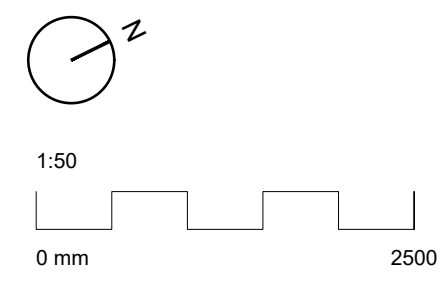
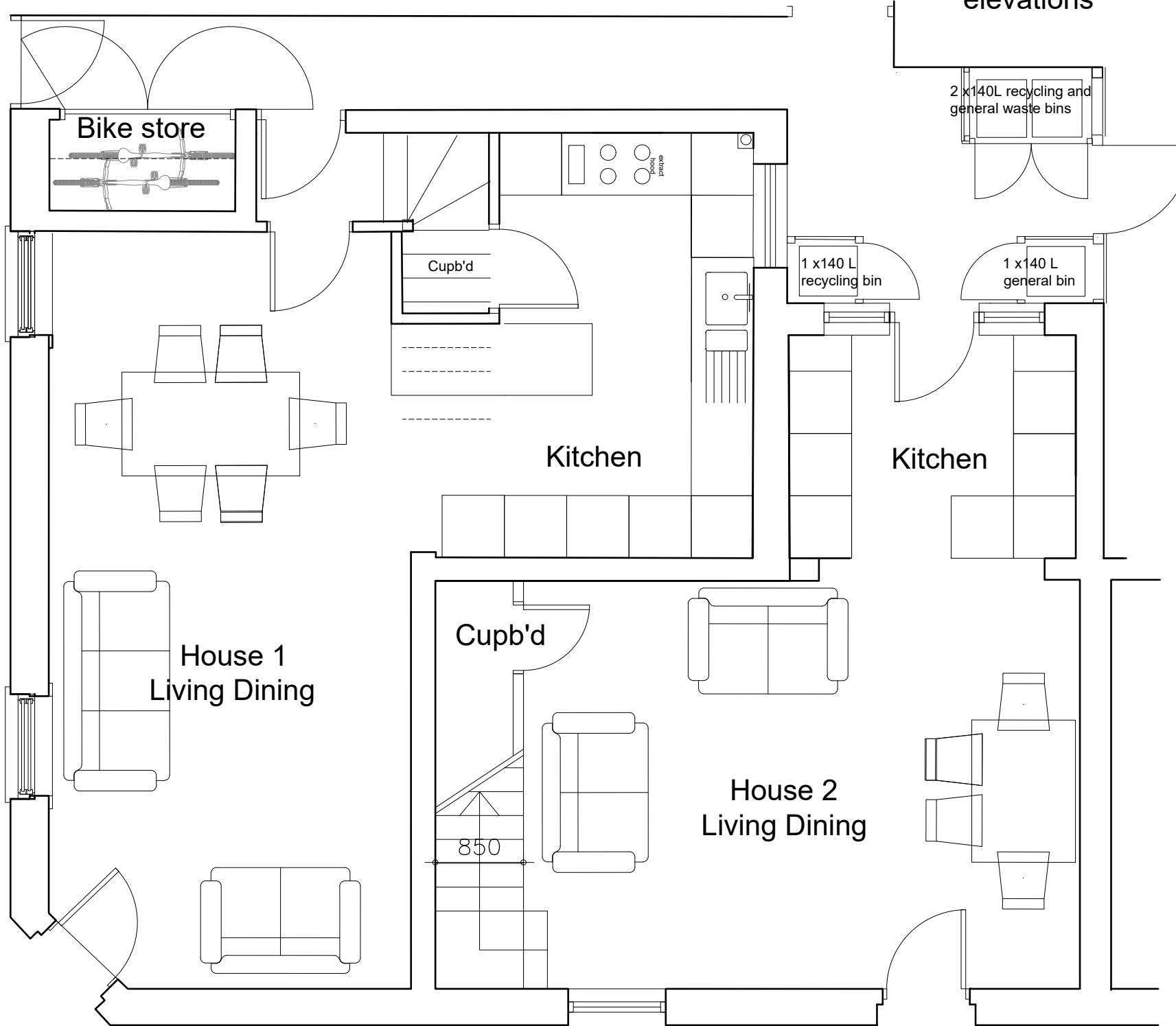
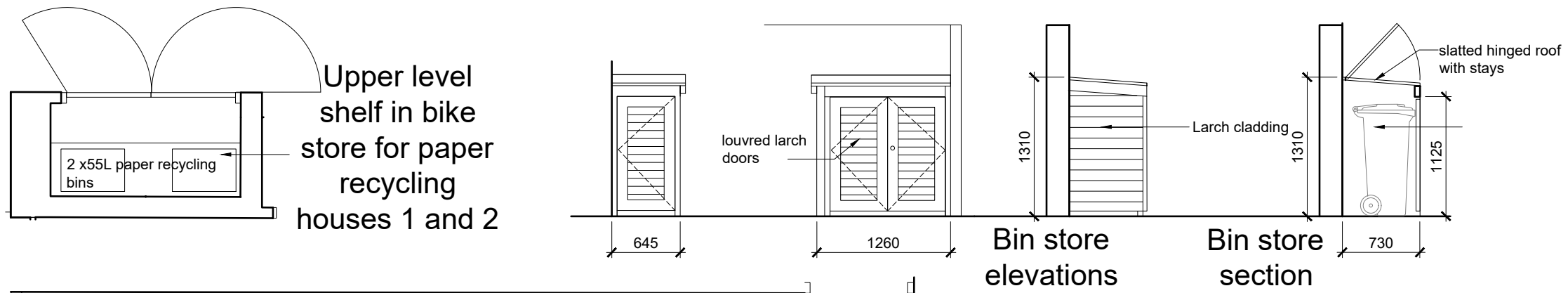

REVISIONS:

REV	BY	DATE	DETAILS

Nicola Page Architects

20 Villiers Street, Hertford, Herts SG13 7BW
 tel:07963260715 e:nicola@nicolapagearchitects.co.uk

STATUS:

PLANNING

PROJECT:
CONVERSION AND ALTERATION OF TWO BREWERS PUB PORT VALE HERTFORD

DRAWING TITLE:
PROPOSED GROUND FLOOR PLAN AND BIN STORE DETAILS

SCALE: **50@A3** DATE: **13 09 23** BY: **NP**

ISSUE STATUS:
 DESIGN B of Q CONSTRUCTION RECORD

CHECKED BY: _____ DATE: _____

DRAWING NO: **2303-30 A** REVISION: _____