

**NOTES**

1. The copyright of the drawing remains with Kenko Architects Ltd, and must not be copied in whole or part without written permission.
2. Do not scale from this drawing.
3. Refer to the drawing number.
4. This drawing is to be read in conjunction with all other relevant architect's and engineer's drawings.
5. All dimensions to be checked on site prior to commencement of works, and any discrepancies are to be checked with the architect immediately.
6. Unless otherwise stated, all dimensions are in mm.

**COMMENTS**

2023.11.24 : TB - Drawing Created.



SOUTH ELEVATION

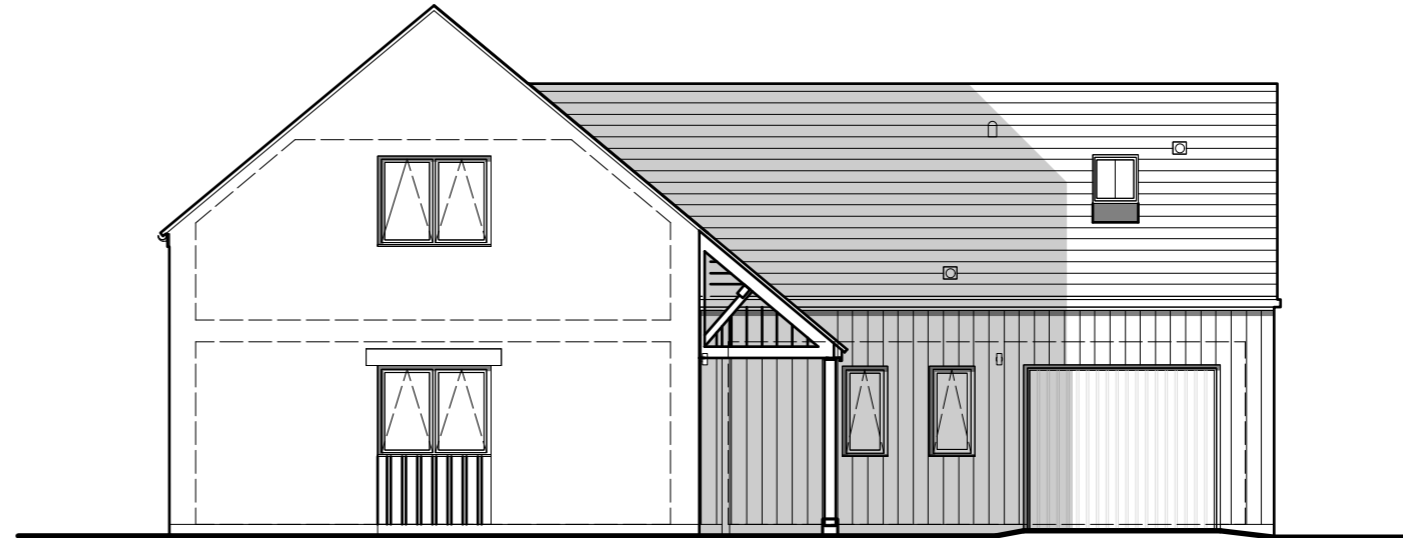

EAST ELEVATION

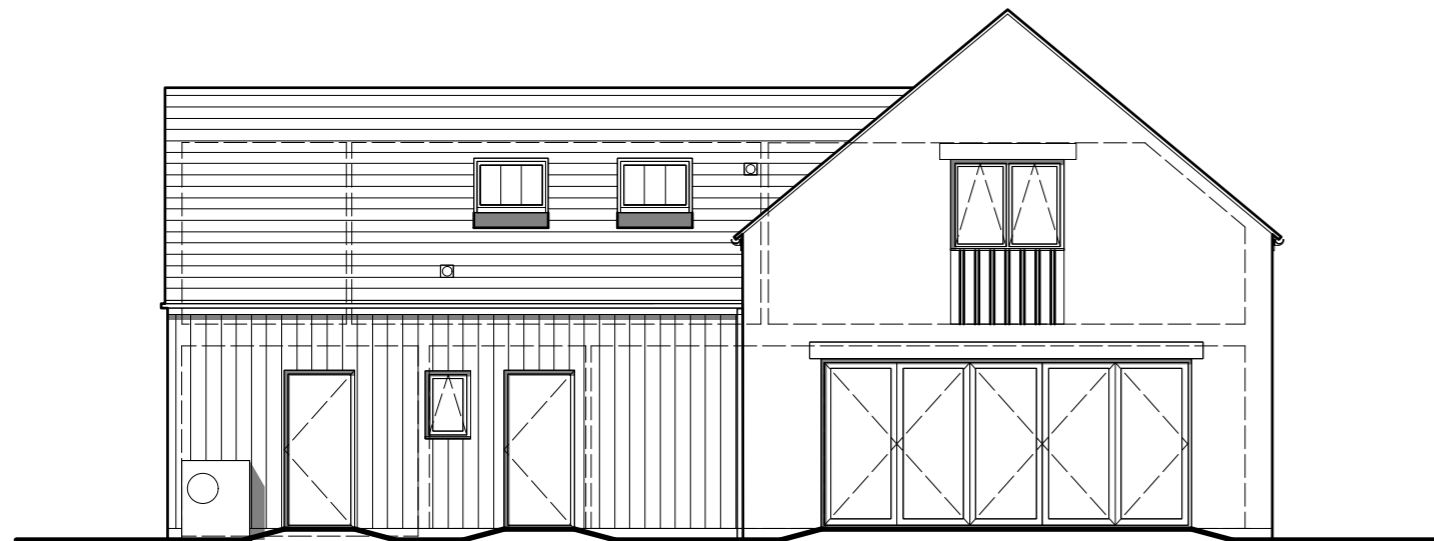

WEST ELEVATION

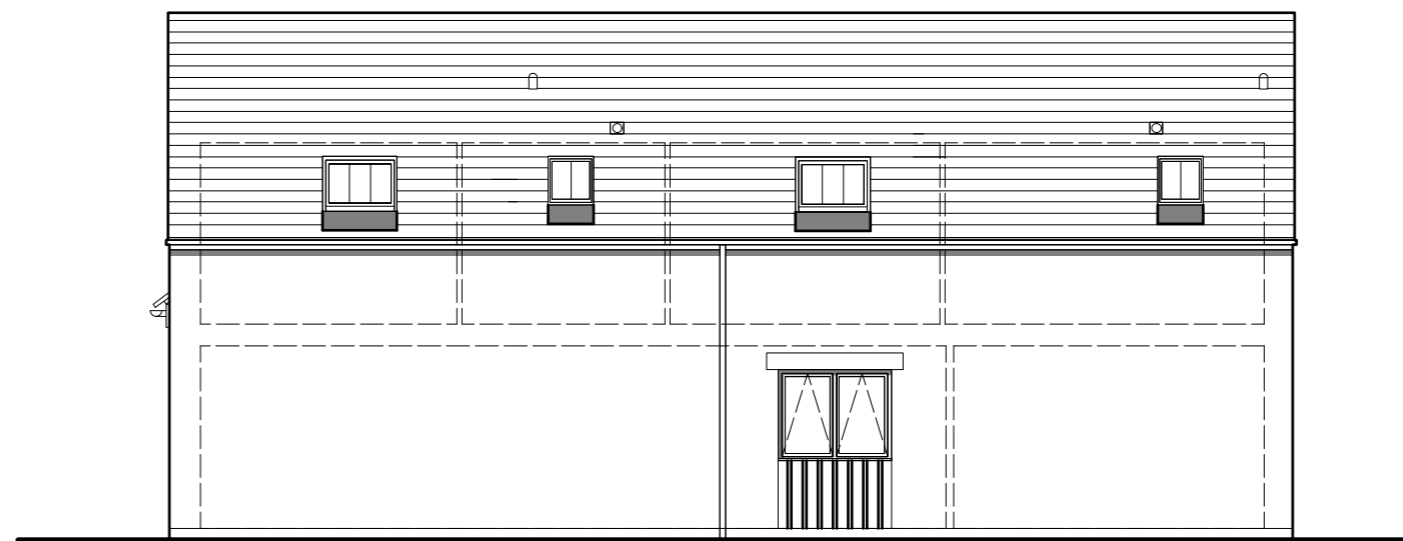

NORTH ELEVATION



KENKO Architects Ltd | ARB | RIBA

w: kenko.design  
 e: info@kenko.design  
 t: 01452 538 643

<b>PROJECT</b>	Kestrel House, Birdlip
<b>CLIENT</b>	Mr & Mrs Speaight
<b>CONTRACTOR</b>	N/A
<b>STAGE</b>	Planning
<b>SCALE</b>	1:100 @ A2
<b>DATE</b>	Nov '23

**DRAWING TITLE**

Existing Elevations

<b>DRAWING NO.</b>	<b>REV.</b>
282-P-60	-

