

KEY	
01	Roof Tile, to match existing
02	Aluminium Windows and Doors, RAL to match existing
03	Glass Balustrade
04	Siberian Timber Larch to match existing, in dark finish
05	Siberian Timber Larch to match existing
06	Aluminium Bi-Fold Doors, RAL to match existing
07	Aluminium Fixed Glazed Panel, RAL to match existing

NOTES

1. The copyright of the drawing remains with Kenko Architects Ltd, and must not be copied in whole or part without written permission.
2. Do not scale from this drawing.
3. Refer to the drawing number.
4. This drawing is to be read in conjunction with all other relevant architect's and engineer's drawings.
5. All dimensions to be checked on site prior to commencement of works, and any discrepancies are to be checked with the architect immediately.
6. Unless otherwise stated, all dimensions are in mm.

COMMENTS

2023.11.24 : TB - Drawing Created.



SOUTH ELEVATION

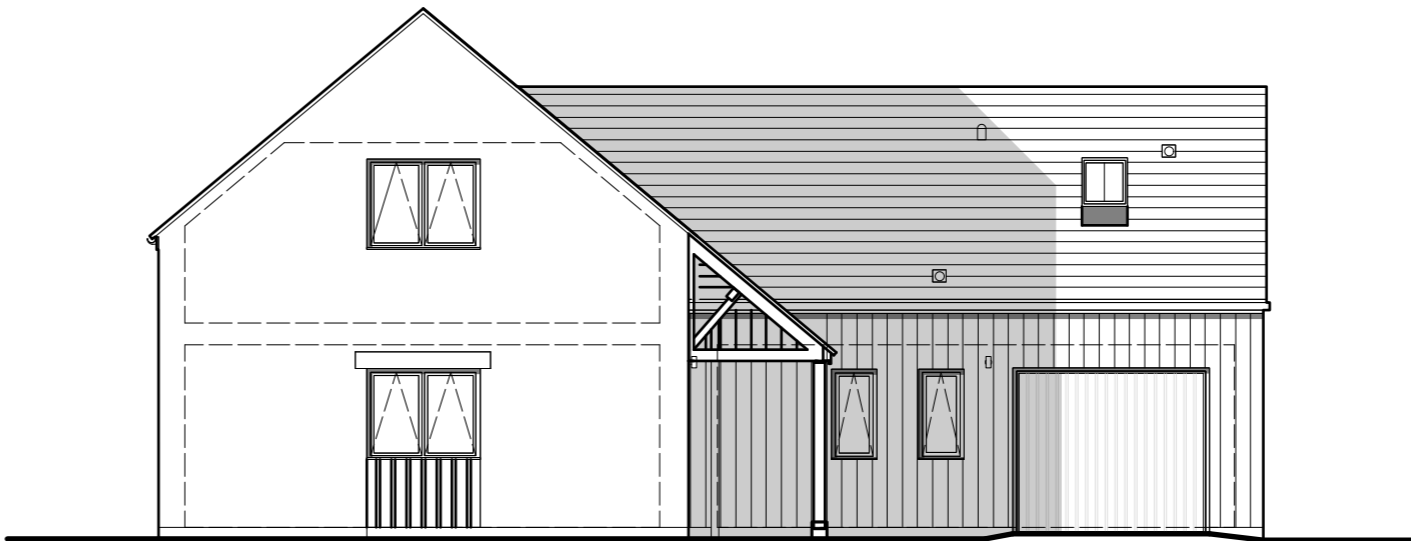

EAST ELEVATION



WEST ELEVATION

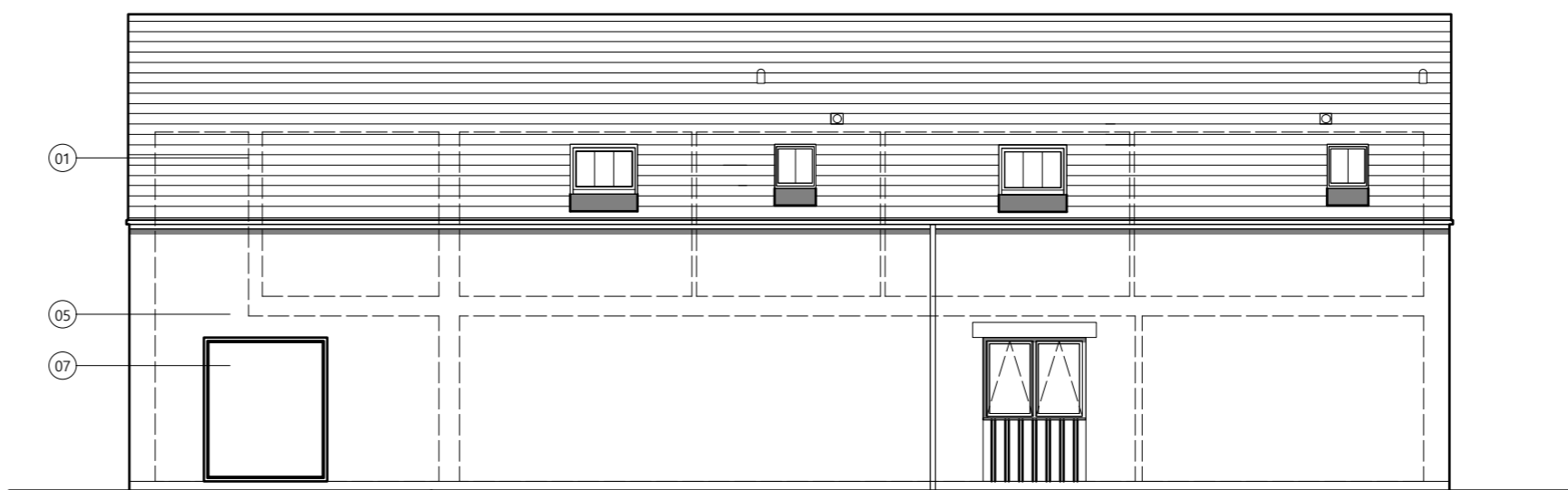

NORTH ELEVATION



KENKO Architects Ltd | ARB | RIBA

w: kenko.design
e: info@kenko.design
t: 01452 538 643

PROJECT	Kestrel House, Birdlip
CLIENT	Mr & Mrs Speaight
CONTRACTOR	N/A
STAGE	Planning
SCALE	1:100 @ A2
DATE	Nov '23

DRAWING TITLE

Proposed Elevations

DRAWING NO.	REV.
282-P-70	-

