

LOCATION PLAN
1:1250 @ A3

Produced 25 Oct 2021 from the Ordnance Survey MasterMap(Topography)Database and incorporating surveyed revision available at this date.

The representation of a road, track or path is no evidence of a right of way. The representation of features as lines is no evidence of a property boundary.

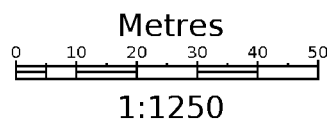
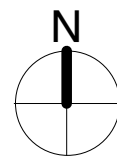

Supplied by: Stanfords 25 Oct 2021
© Crown copyright and database rights 2021 OS 100035409
Reference: O11504749
Centre coordinates: 509565 154825

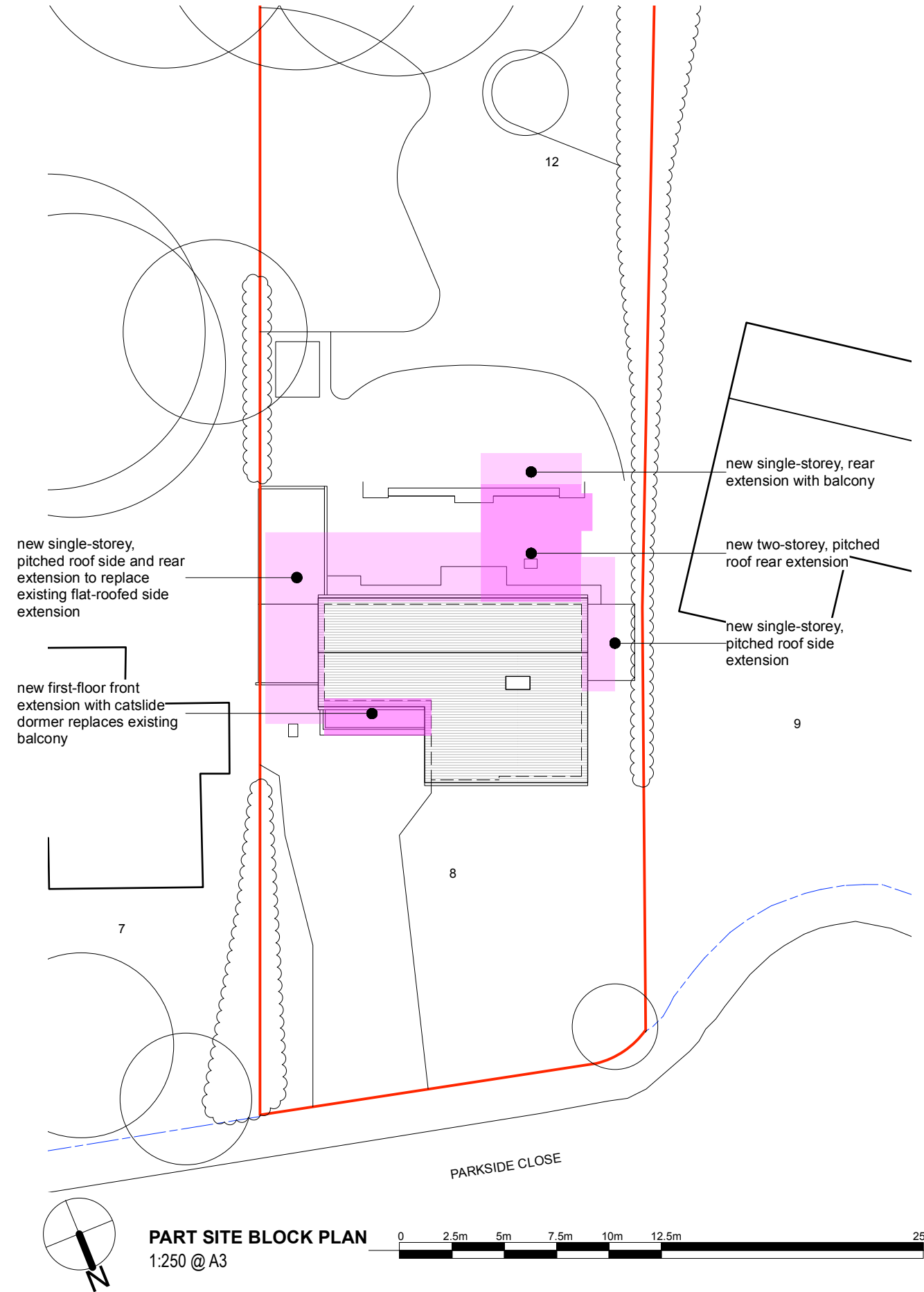

PART SITE BLOCK PLAN
1:250 @ A3

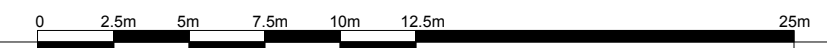
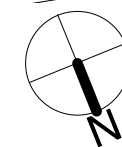

GENERAL NOTES

All written dimensions must be checked on site before work commences on site or in shop. Figured dimensions take preference over those scaled. Discrepancies, where identified, must be reported to the Architect immediately.

Any areas indicated on this drawing are for guidance purposes only. No responsibility is taken for their accuracy.

All work must be carried out in accordance with the Building Regulations and to the satisfaction of the Local Authority.

STATUS

PLANNING

CLIENT Mr & Mrs Rivers-Moore

PROJECT 8 Parkside Close
East Horsley KT24 5BY

DRAWING TITLE

LOCATION & BLOCK PLANS

SCALE 1:1250 & 1:250 @ A3 DATE November 2023

JOB NO. 2139	DWG NO. PL00	REV. -
--------------	--------------	--------