

All drawings, notes, details and dimensions are to be checked prior to starting work and any discrepancies are to be reported immediately to DesignForLiving Architects Limited.

IF IN DOUBT ASK !

Notwithstanding the representations on this drawings, all foundations and structural members are to be designed to comply in all respects with the Construction and Building Acts, and all their amendments. This drawing is subject to advice from a structural consultant before implementation.

DesignForLiving Architects Limited cannot be responsible for drawing accuracy if issued from any other location other than their offices.

This drawing is the copyright of DesignForLiving Architects Limited.

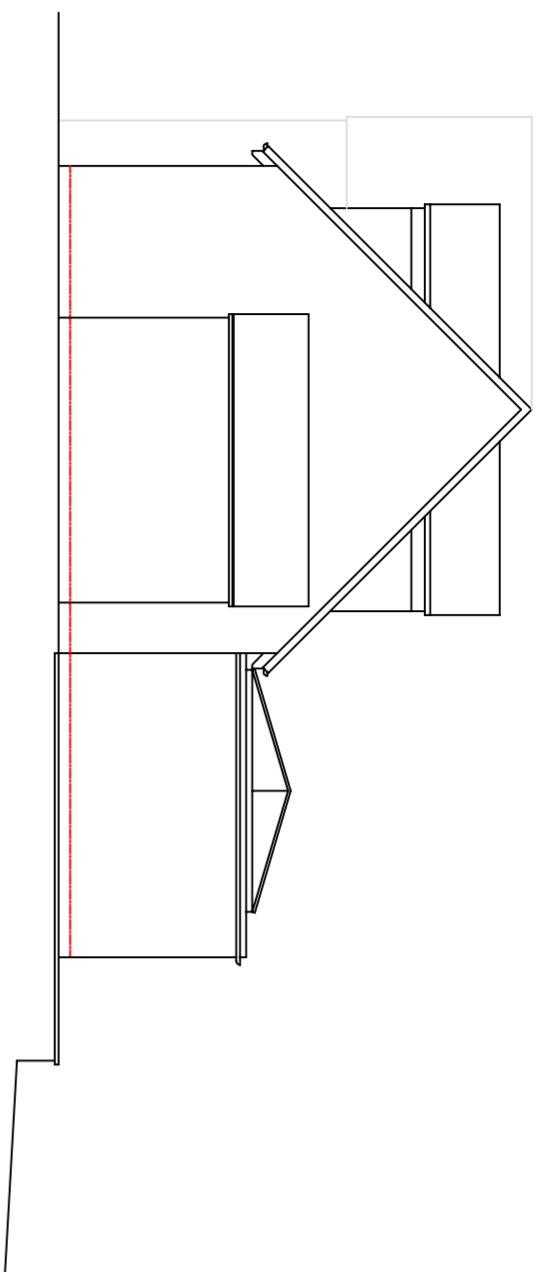

EXISTING NORTH WEST ELEVATION

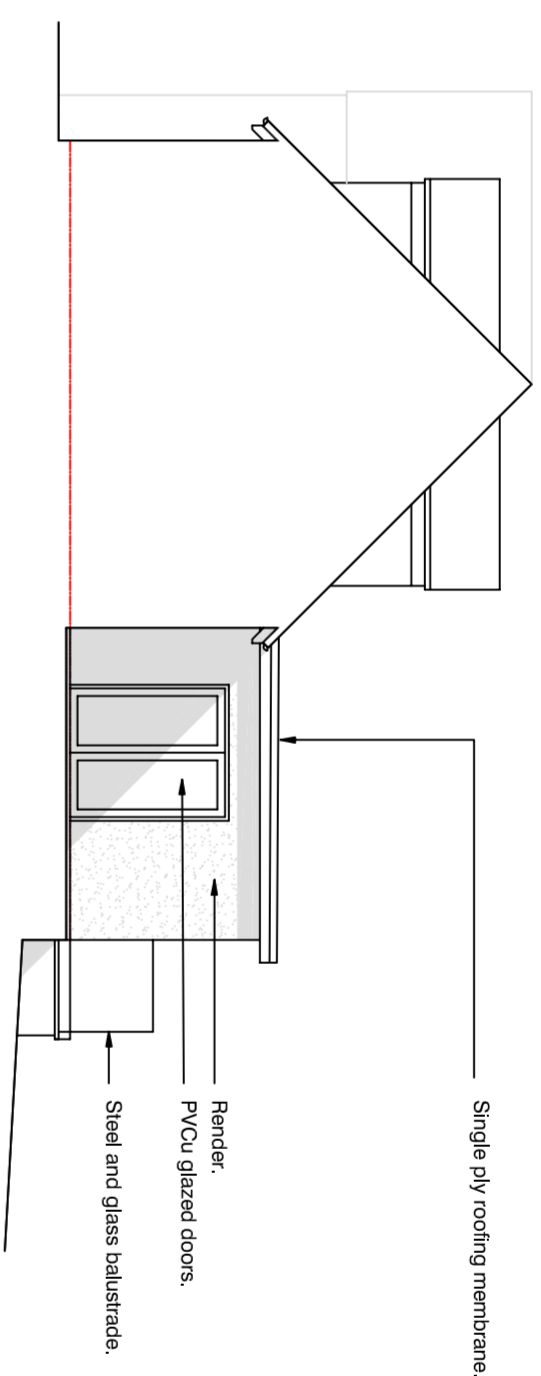

PROPOSED NORTH WEST ELEVATION/SECTION

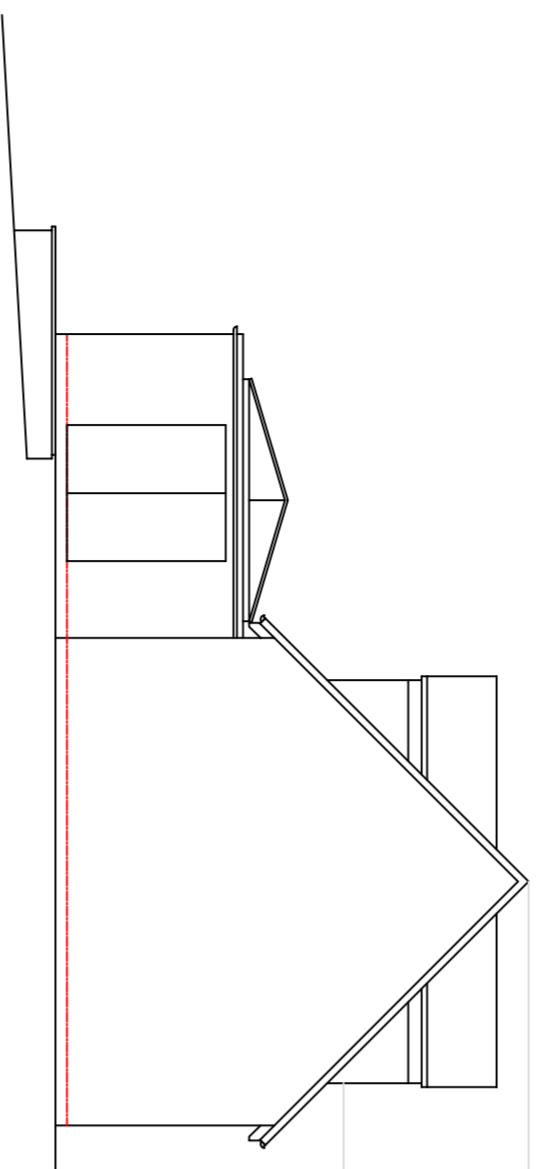

EXISTING SOUTH EAST ELEVATION

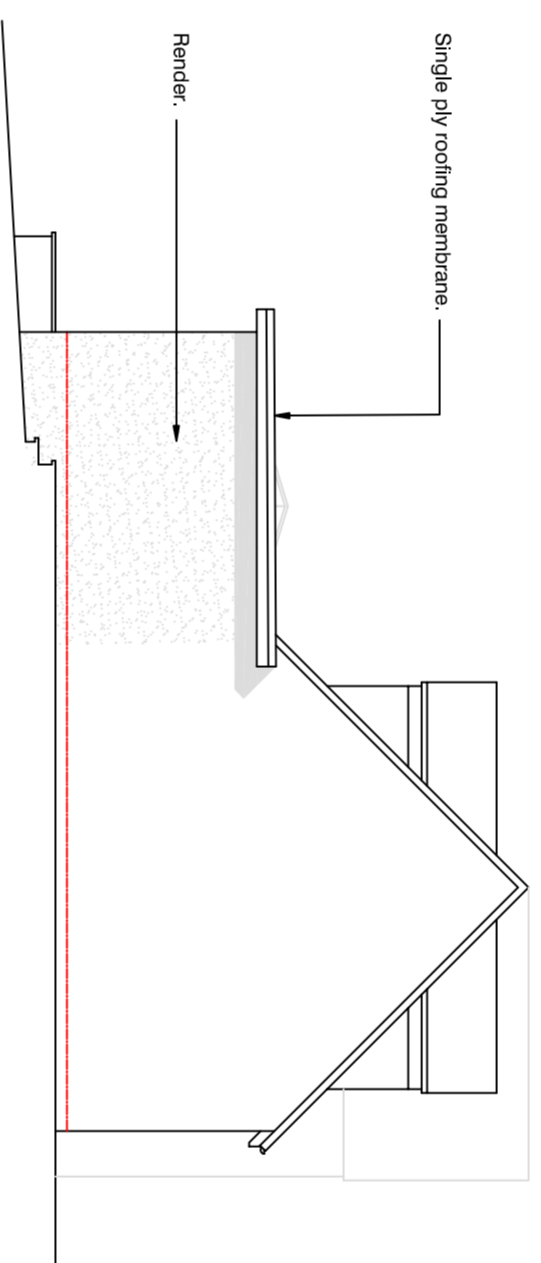

PROPOSED SOUTH EAST ELEVATION

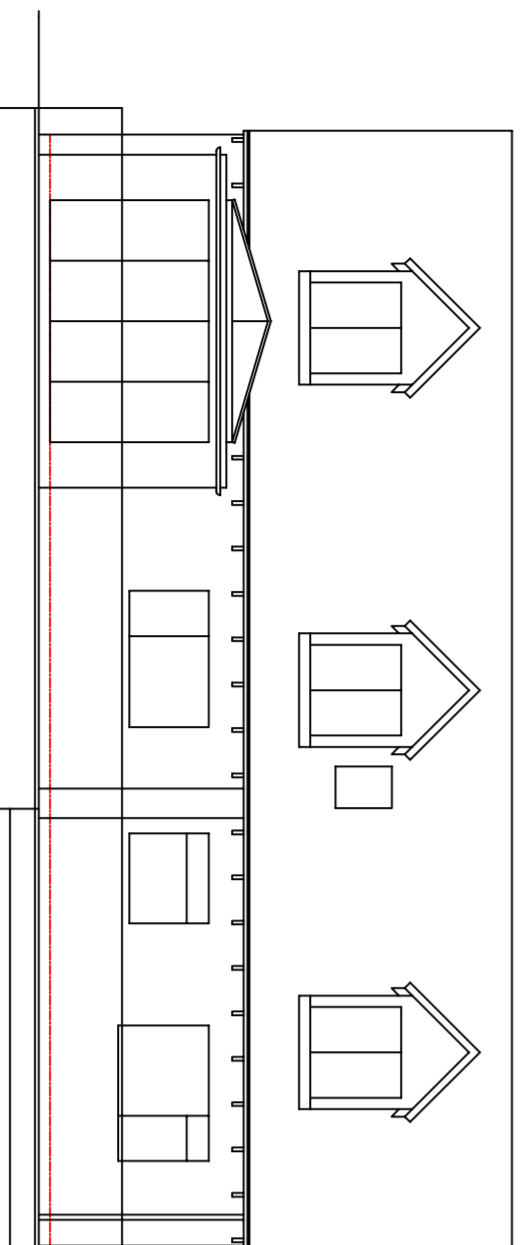

EXISTING SOUTH WEST ELEVATION

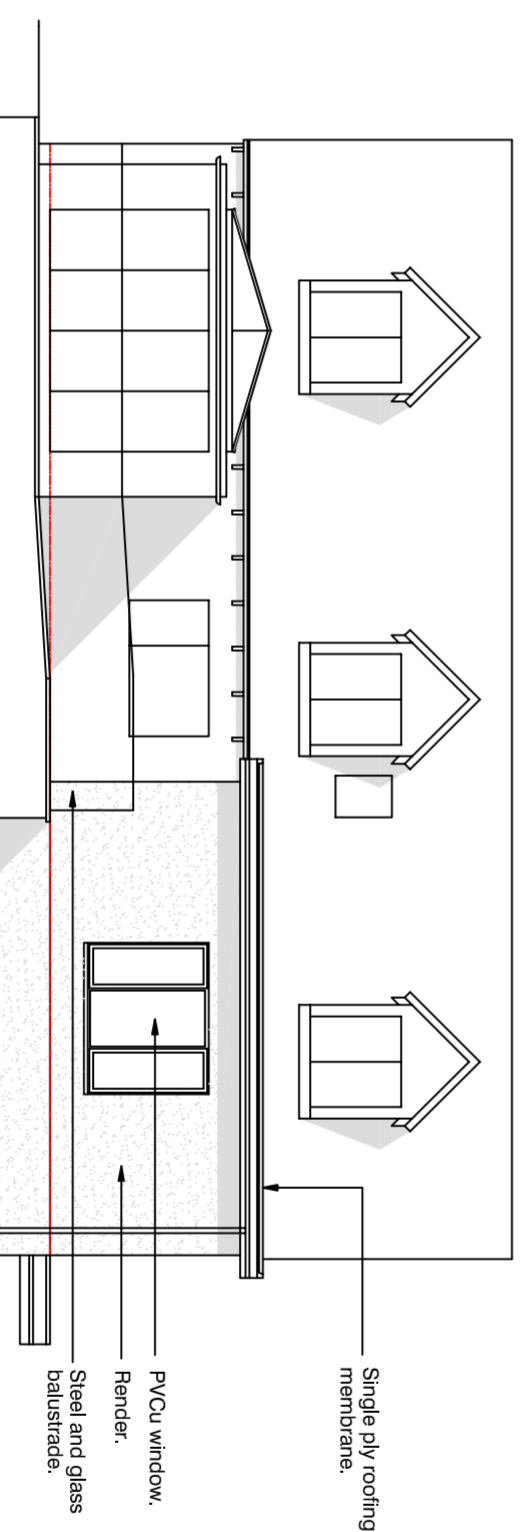

PROPOSED SOUTH WEST ELEVATION



PLANNING DRAWING

revision	description	date	drawn
----------	-------------	------	-------

drawing status **PLANNING DRAWING**

DesignForLiving
Architects Limited

Suite 9 Westend Courtyard, Grove Lane, Westend, Stonehouse GL10 3SL
Tel: 01453 299388 Mob: 07702 999208 info@designforlivinguk.com
www.designforlivinguk.com

EXISTING AND PROPOSED FLOOR PLANS
AND ELEVATIONS

title

STONELEA
WHITMINSTER

project

client **MR AND MRS CHALMERS**

date **NOV 2023** scale **1:100 @ A2**

drawn **DPS** 2502-P-01