

© This Drawing is the copyright of benjamin + beauchamp architects ltd.  
 All dimensions to be checked on site by contractor and not scaled from this drawing.  
 benjamin + beauchamp architects ltd accept no liability for any expense, loss or damage of whatsoever nature and however arising from any variation made to this drawing; or in the execution of the work to which it relates, which has not been referred to them and their approval obtained.  
 P:\Westbury Sub Mendip - Apple Rock - 0990\Drawings, Photos & Graphics\B2 Drawings\Drawing board\0990.P.002 Proposed Elevations.dwg



**EAST ELEVATION**

New 5-panel metal window in oak sub-frame with lead drip over. Existing window opening reduced in size.  
 Glazing set within oak sub-frame.

Existing reconstituted masonry removed and replaced with natural rubble stone cladding.  
 Existing reconstituted masonry over clad in insulated render. Existing window openings reduced in size.

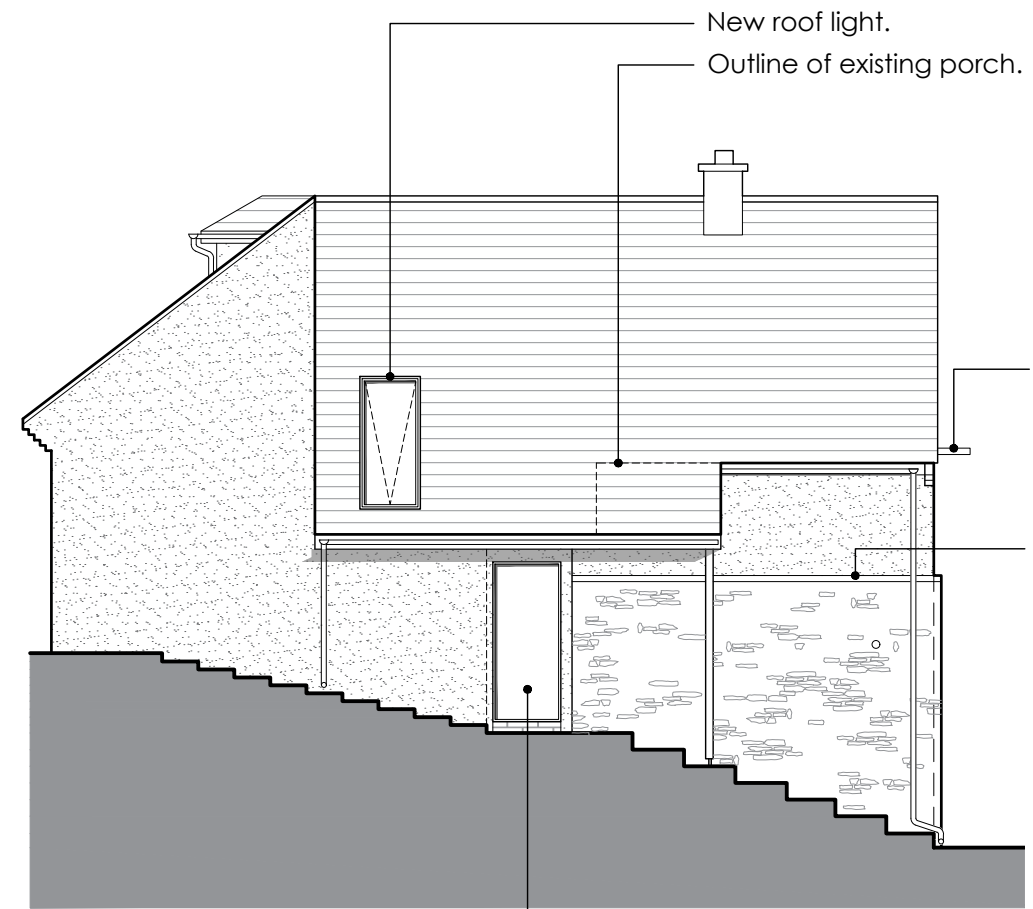

**SOUTH ELEVATION**

New roof light.  
 Outline of existing porch.

Lead drip over new window.  
 Stone plinth over new rubble stone cladding.  
 New entrance porch with fixed glazing on brick plinth.



**WEST ELEVATION**

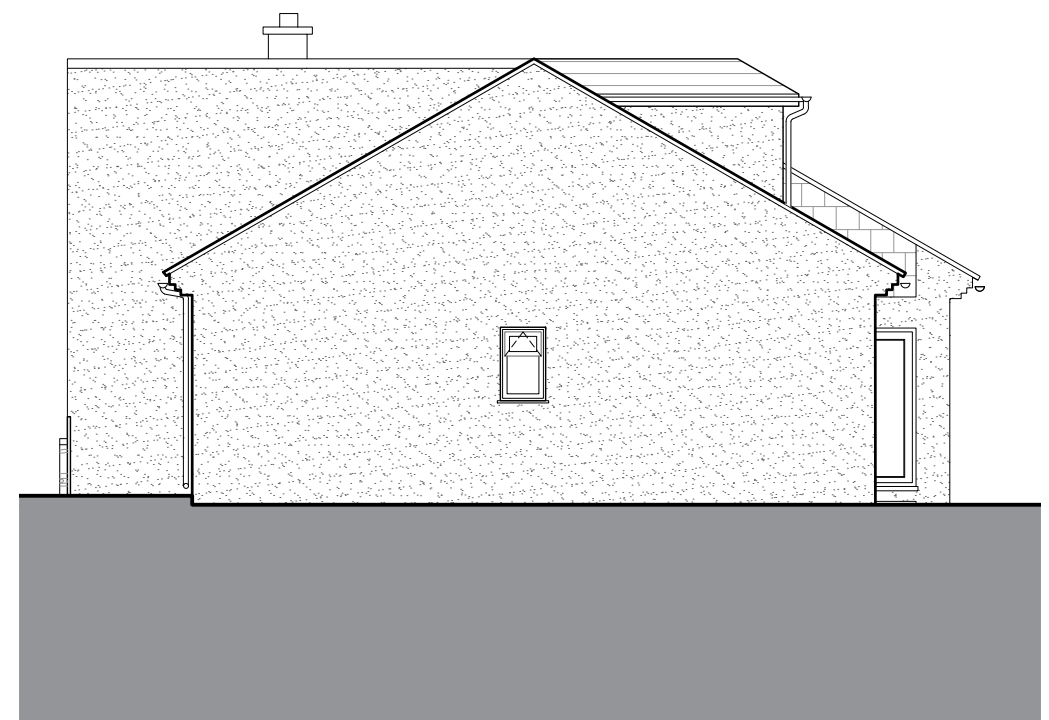

**NORTH ELEVATION**

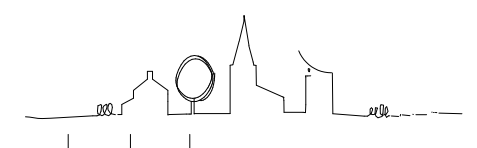

Revision	Date	Initials	Notes
Project			

**WESTBURY SUB-MENDIP  
 APPLE ROCK**

Elevations,  
 As Proposed

PLANNING

**benjamin + beauchamp**  
 architecture design conservation  
 the borough studios, the borough,  
 wedmore, somerset BS28 4EB  
 T 01934 713313 F 01934 713314

Drawn By	Date	Scale
ER	27/09/23	1:100 at A3

Drawing No. **0990.P.002**

