

- (A) Render external walls
- (B) Tiled roof
- (C) Bi-folding doors
- (D) Black rainwater goods
- (E) Grey velux rooflights

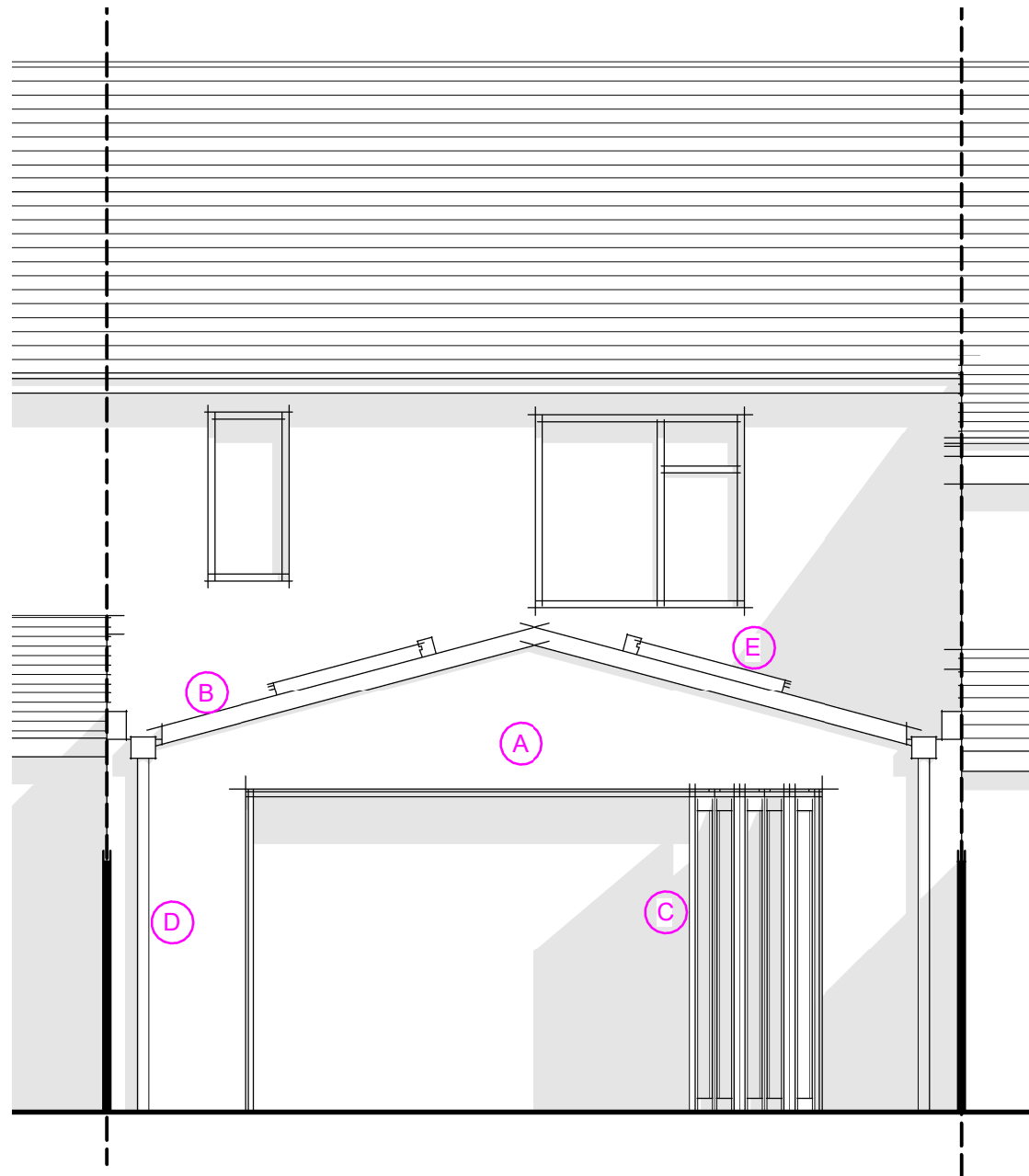

Proposed Rear / South Elevation
1 : 50

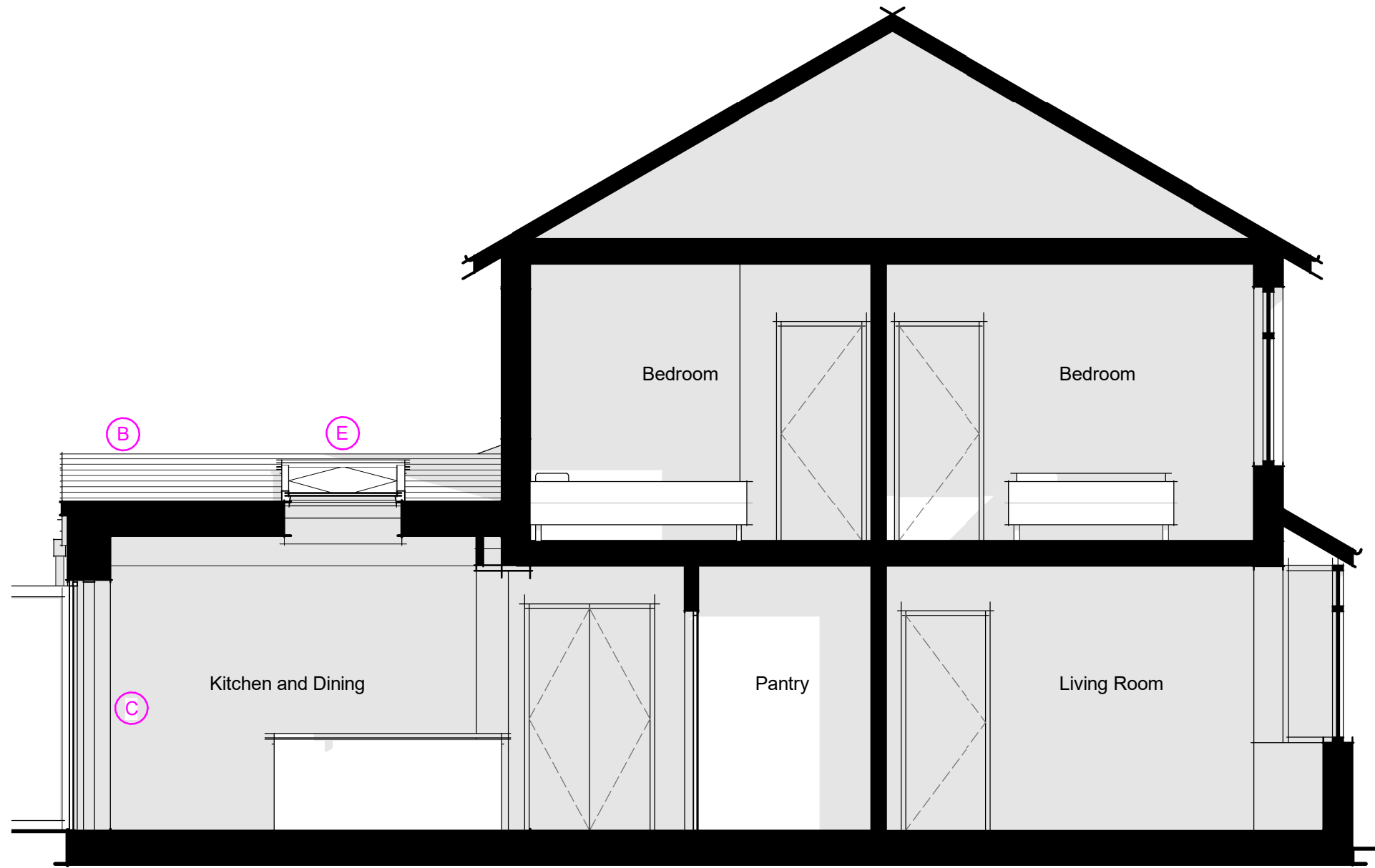

Proposed Side / East Elevation and Section
1 : 50

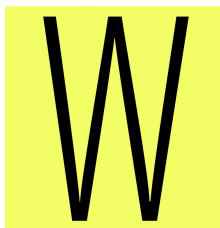

No.	Description	Date

This drawing may be scaled for the purposes of Planning Applications, Land Registry and for Legal plans where the scale bar is used, and where it verifies that the drawing is an original or an accurate copy. It may not be scaled for construction purposes. Always refer to figured dimensions. All dimensions are to be checked on site. Discrepancies and/or ambiguities between this drawing and information given elsewhere must be reported immediately to Wall Architecture for clarification before proceeding. All drawings are to be read in conjunction with the specification and all works to be carried out in accordance with latest British Standards / Codes of Practice.

Wall Architecture

T: 07808 718995
 E: tom@wallarchitecture.co.uk
 W: www.wallarchitecture.co.uk
 A: Square Works, 17-19 Berkeley Sq, Bristol, BS8 1HB
 A: 18 Cleeve Avenue, Downend, Bristol, BS16 6BT

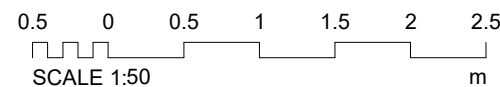

STATUS

PLANNING

PROJECT

Rear Extension at: 20 Cleeve Avenue, Downend, Bristol, South Glos BS16 6BT

SHEET

Proposed Elevations - Rear and Side

CLIENT

Nick and Aimee Chambers

Date
Nov 2023

Drawn by
TW
Checked by
TW

Project number
0159

Scale (@ A3)
1 : 50

DRAWING NUMBER
0301

REV