

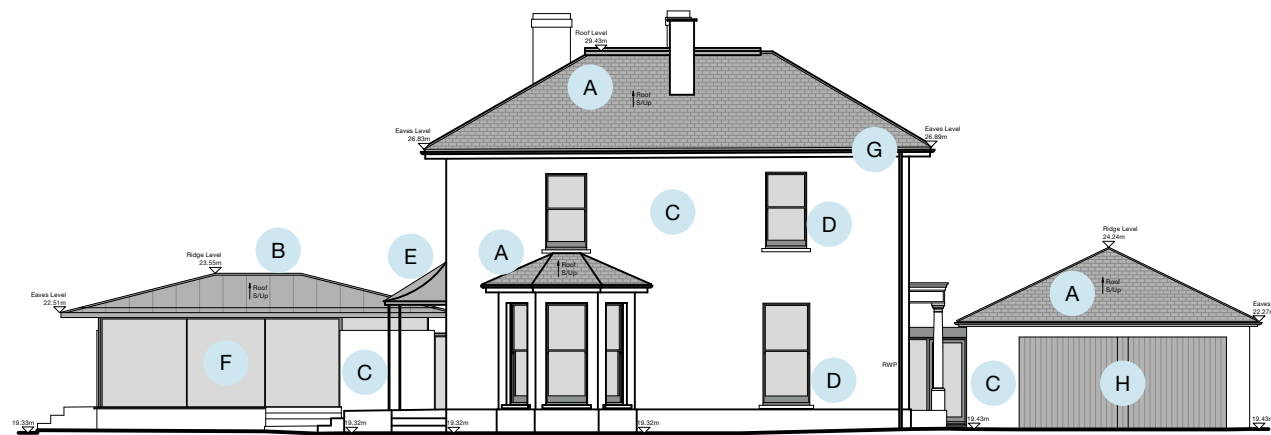

PROPOSED NORTH ELEVATION

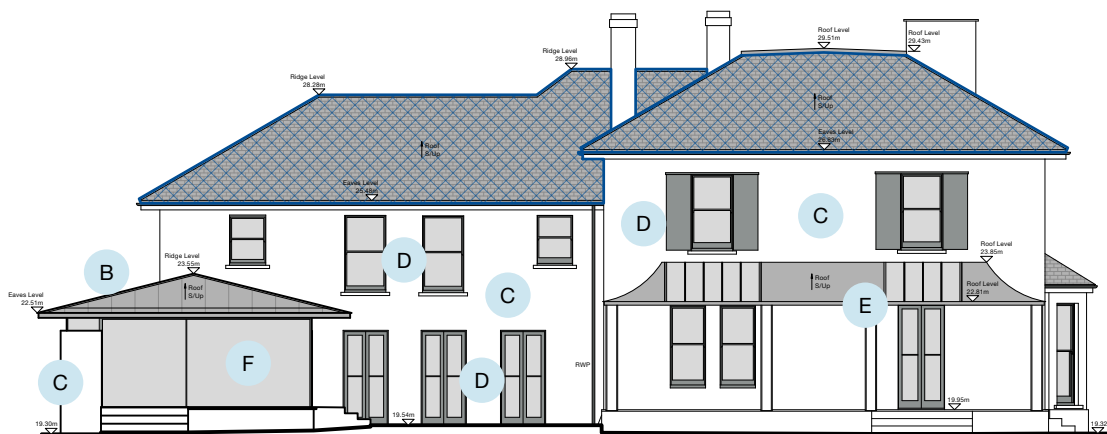

PROPOSED EAST ELEVATION



PROPOSED SOUTH ELEVATION

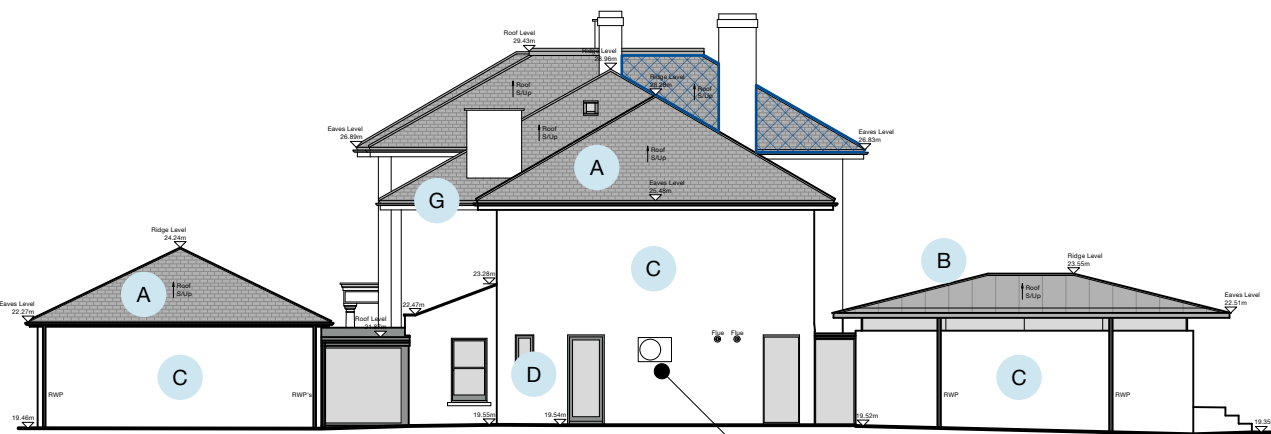

PROPOSED WEST ELEVATION

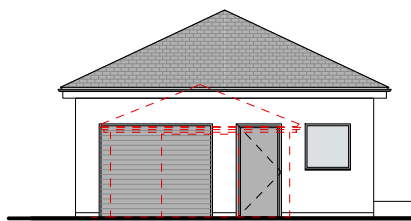

INDICATIVE SIZE AND LOCATION OF PROPOSED AIR SOURCE HEAT PUMP. SPECIFICATION TBC.











PROPOSED WEST ELEVATION - GARAGE/STORE

FOR DETAILED PROPOSED GARAGE/STORE PLAN AND ELEVATIONS SEE DRAWING 1578_305_B_PROPOSED GARAGE

MATERIAL KEY

-  TO BE REMOVED
-  AREA OF PROPOSED GREY SOLAR SLATE ROOF TILES TO COLOUR MATCH EXISTING SLATE TILES. SAMPLE TO BE APPROVED.
-  EXISTING GREY SLATE ROOF TILES WITH LEAD RIDGE FLASHING

-  EXISTING STANDING SEAM METAL ROOFING
-  EXISTING WHITE PAINTED RENDER
-  EXISTING DARK GREY PAINTED TIMBER DOORS AND SASH WINDOWS
-  EXISTING REGENCY STYLE IRON VERANDA WITH PARTIALLY GLAZED ROOF
-  EXISTING BLACK ALUMINIUM FRAME GLAZING
-  EXISTING BLACK UPVC HALF-ROUND GUTTER AND DOWNPIPES
-  EXISTING GREY PAINTED TIMBER UP AND OVER DOUBLE GARAGE DOOR
-  EXISTING WHITE PAINTED VERTICAL TIMBER CLADDING

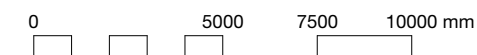

<p>General Notes Copyright © EdgeDesignWorkshop Ltd. 2023 EdgeDesignWorkshop Ltd. is a limited company registered in England and Wales with a registration number 4647312. RIBA Chartered practice 20022034. This drawing is not to be reproduced, copied or given to a third party without express permission. Do not scale drawings. Dimensions govern. All dimensions shall be verified on site before proceeding with the work. All dimensions given in millimetres unless stated otherwise. All drawings to be read in conjunction with other consultants drawings and specifications. EdgeDesignWorkshop Ltd. are to be formally notified of any discrepancies.</p>	<p>Revision A</p>	<p>Date 13.09.22</p>	<p>Drawn SBS</p>	<p>Audited -</p>	<p>Details of revision S73 application - rooflights added to garage</p>	<p>Project JUNIPER HOUSE, MALVERN ROAD, CHELTENHAM, GLOUCESTERSHIRE GL50 2JW</p>	<p>Drawing Title 1578_304_B</p>	<p>Date 13 12 2021</p>	<p>EdgeDesignWorkshop www.edgedesignworkshop.com</p>					
	<p>Revision B</p>	<p>Date 22.11.23</p>	<p>Drawn SBS</p>	<p>Audited -</p>	<p>Details of revision S73 application - Split in garage slab necessary to preserve tree roots</p>						<p>Description AMENDMENTS TO REPLACEMENT GARAGE FOLLOWING PERMISSION 21/02772/FUL</p>	<p>Description PLANNING</p>	<p>Drawn MW</p>	<p>7 Royal Well Place, Cheltenham GL50 3DN mail@edgedesignworkshop.com 01242 528 111</p>
											<p>Drawing Title PROPOSED ELEVATIONS - JUNIPER HOUSE</p>	<p>Scale 1:200 @ A3</p>	<p>Audited JDP</p>	<p>Plexal 14 East Bay Lane, Here East, Queen Elizabeth Olympic Park, London E20 3BS 020 7781 8177</p>