

Copyright in the design and this drawing is the property of RESI. Reproduction in whole or in part is prohibited without the prior written consent of RESI. This drawing must be read in conjunction with all other relevant documentation and drawings.

RESI accepts no liability for any expense, loss or damage of whatsoever nature and however arising from any information which has not been referred to them and their approved advisors.

Plans not to actual walls. Do not work from this drawing, with specific dimensions and to be used. All dimensions in construction shall be to the face of the work unless otherwise stated. Any discrepancies to be reported to RESI immediately.

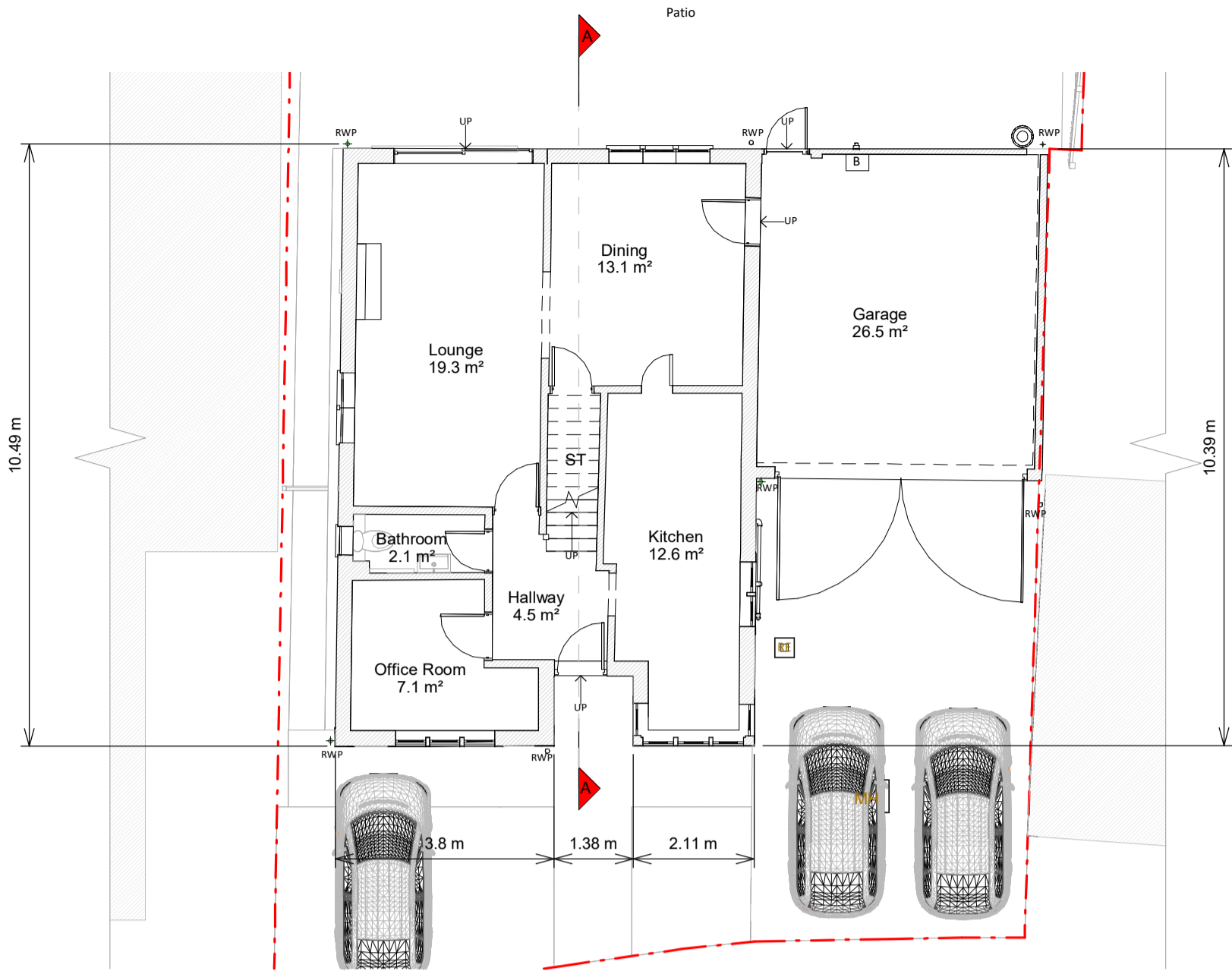

Ground Floor Plan

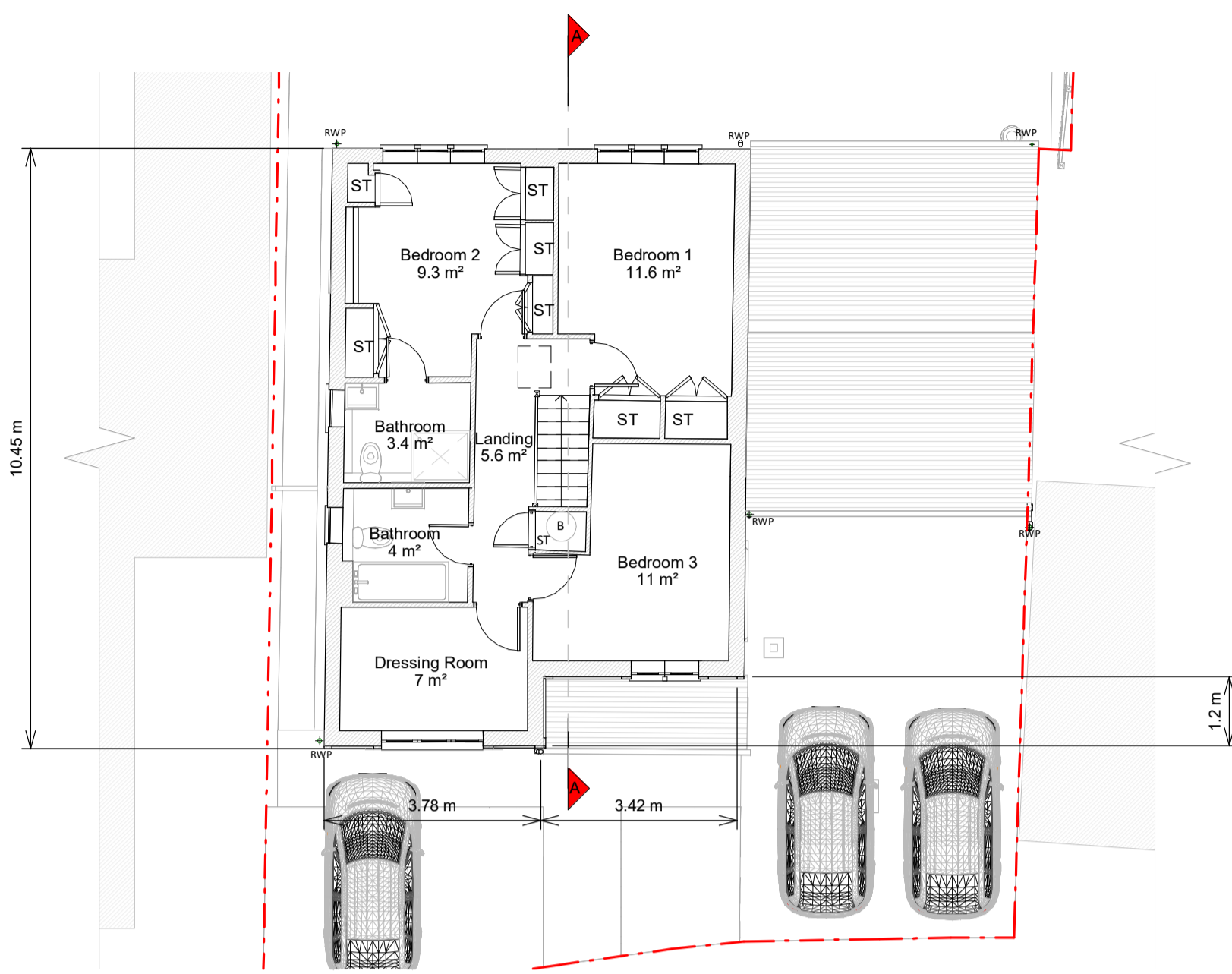

First Floor Plan

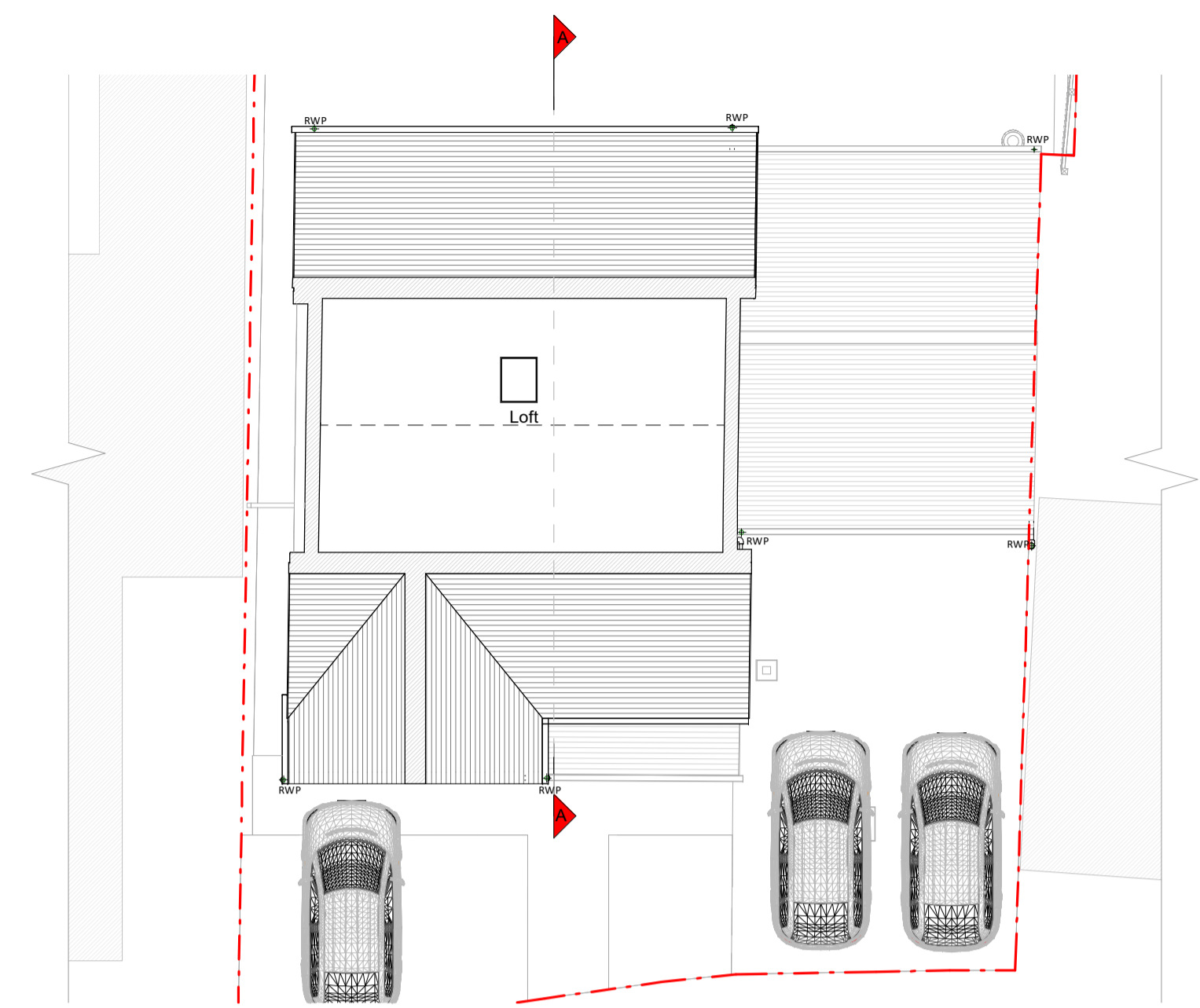

Loft Plan



Front Elevation



Left Side Elevation

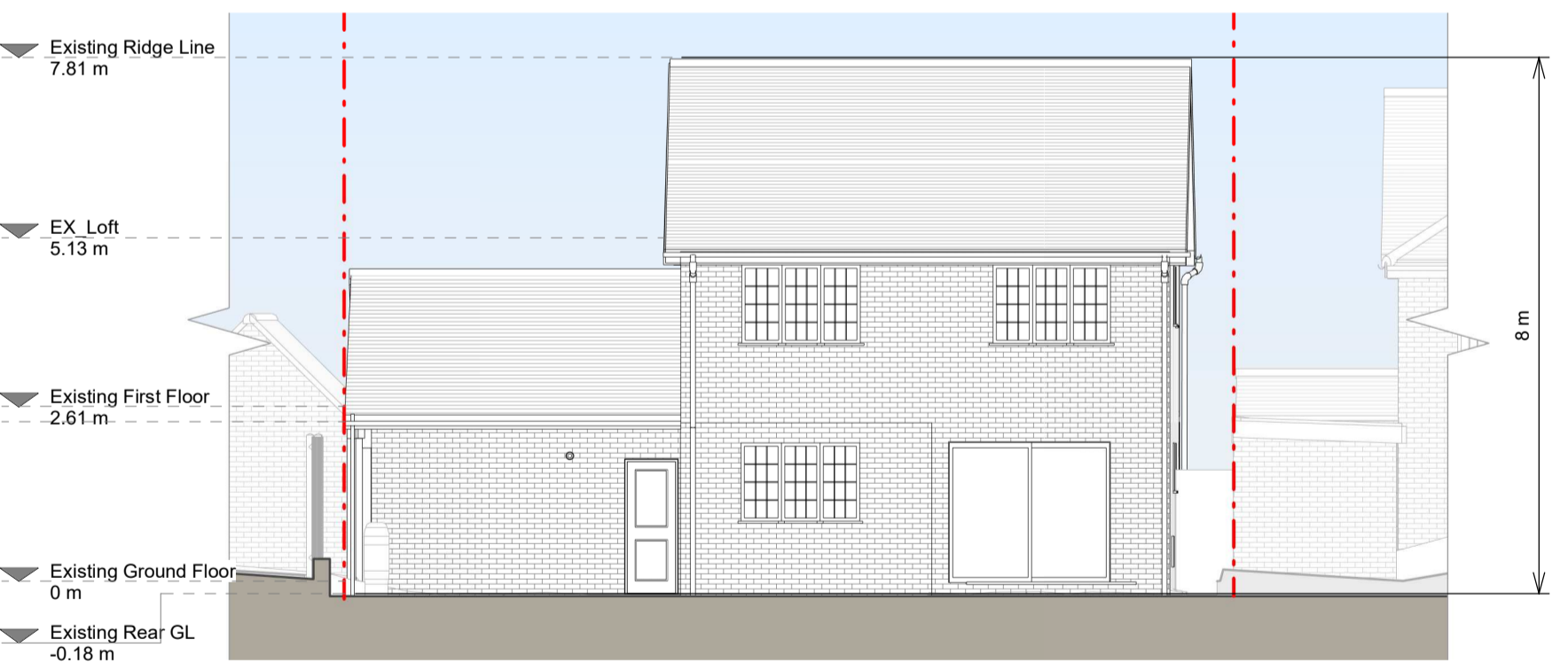

Rear Elevation

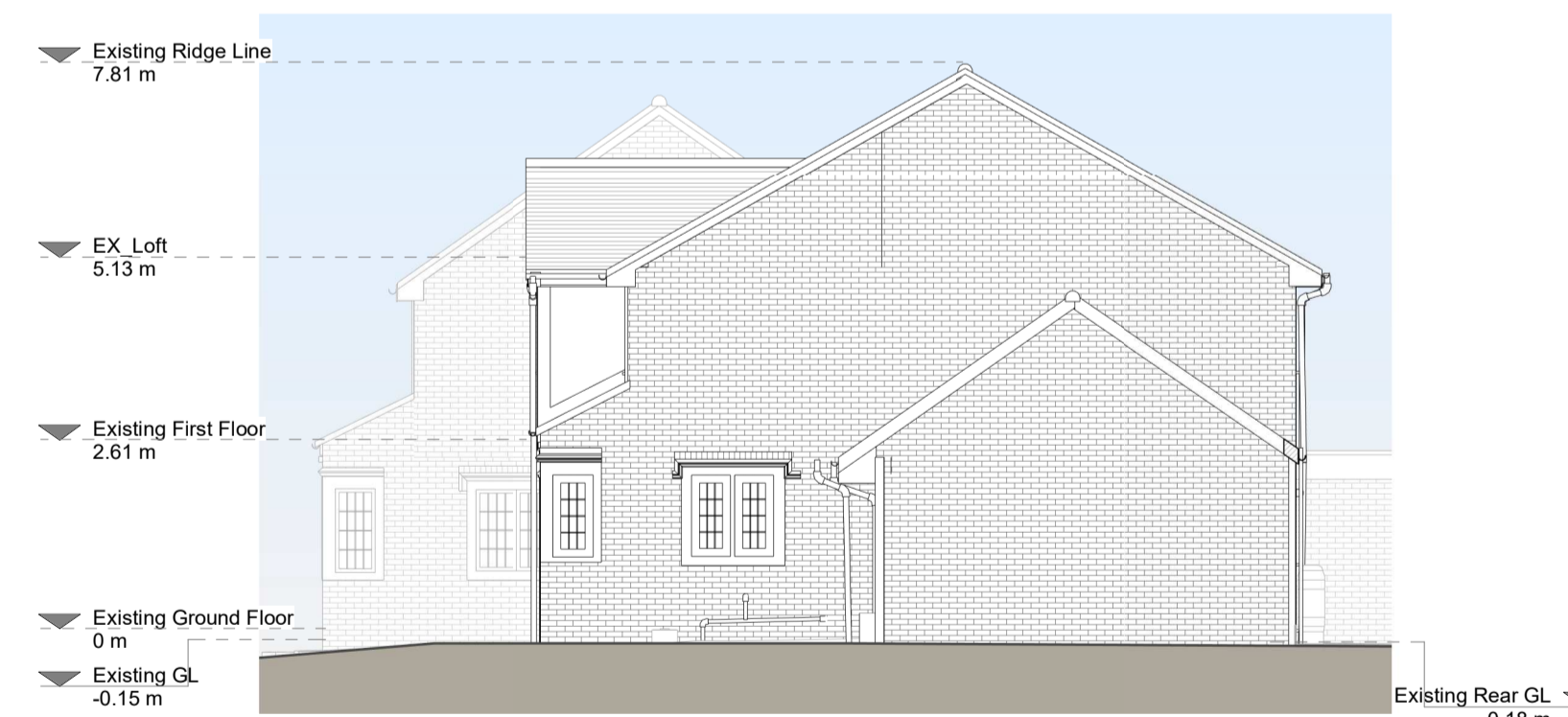

Right Side Elevation

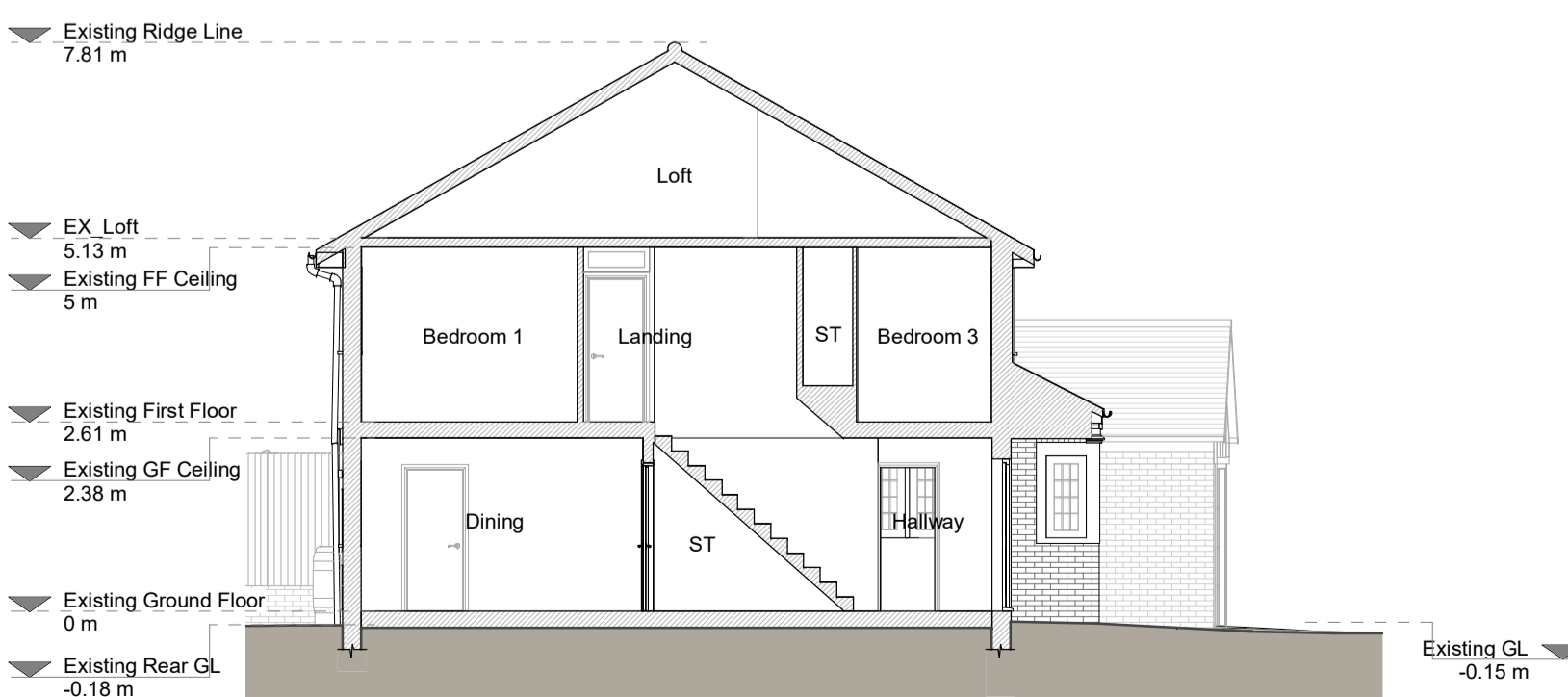

Section A - A

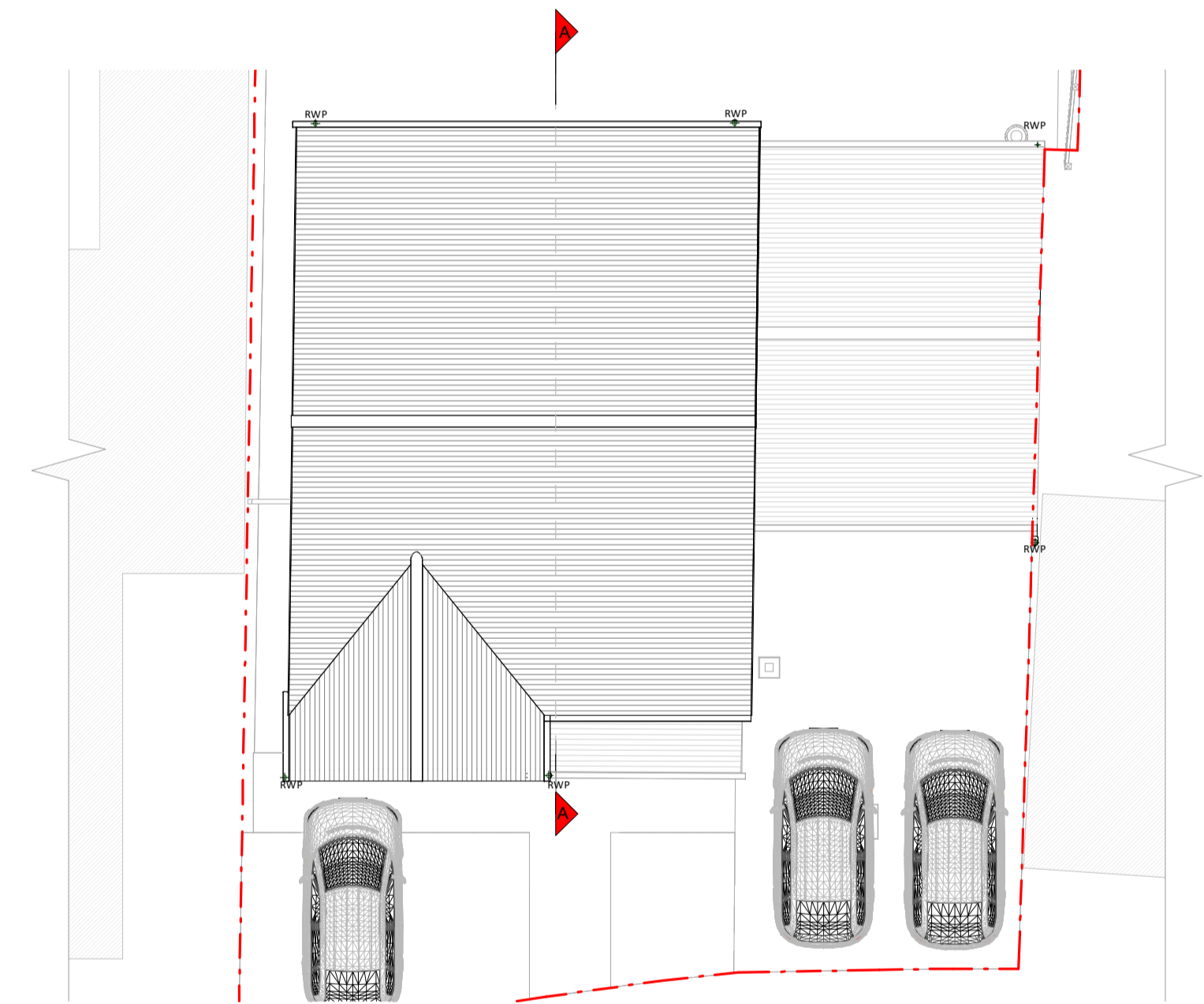

Roof Plan

External Materials

- Brickwork / Walls - Red brick and white render with
- Patched roof - Concrete tiles
- Flat roof - N/A
- Windows - Coloured uPVC frame windows
- Doors - Colour uPVC frame door, garage timber door (front elevation), colour uPVC frame door and sliding door (rear elevation)
- Roofing / Gutter's / Fascia's - Black/painted uPVC downpipes, gutters and timber boxed fascia board

KEY

- Existing walls
- Existing furniture
- Boundary line
- Level line
- 1.5m head height
- 1.8m head height

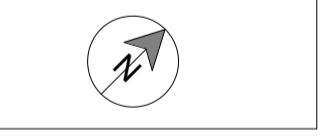

Revision		
Rev	Notes	Date
A	Planning Issue	23/11/2023



Job Title
 Proposed two storey side extension following demolition of existing garage and all associated works

Drawing Status
 Planning

Client
 Tejas Mattal

Drawing Title
 Existing Drawings

Scale 1:100 @ A1	Drawn AB
Date Nov 2023	Checked PC
Drawing No. 8155568-01 - 1100	Rev A

