



2 Tudor Manor Gardens

Parking Provisions
(November - 2023)

Project details



Client property address:

2 Tudor Manor Gardens
Three Rivers
WD25 9TQ

Resi address:

29 Albert Embankment, London, SE1 7TJ,
London Borough of Lambeth

Resi Contact:

0208 068 4811
planning@resi.co.uk

Introduction & Context

Description of Proposed Works

Proposed two storey side extension following demolition of existing garage and all associated works at 2 Tudor Manor Gardens.

Parking Provisions

Due to the nature of this development involving conversion of the existing garage the alternative parking arrangements have been carefully considered and located to the driveway to allow no disruption to the access or parking.

Site Analysis

Aerial Map



Site Analysis

Site Location Plan

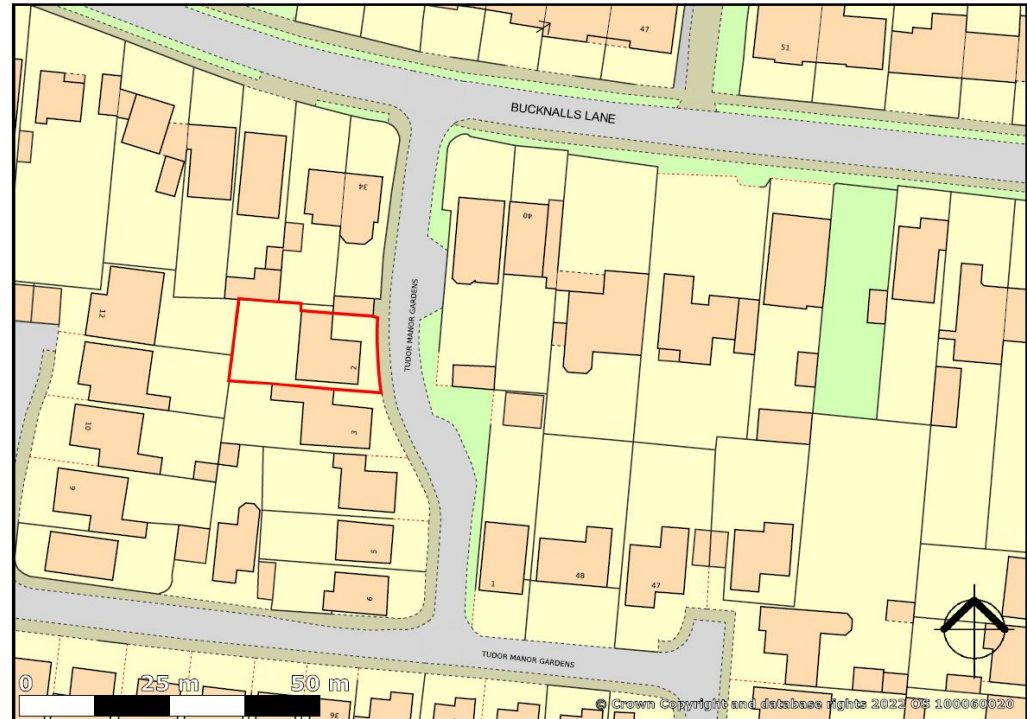

created on **edozo**

Plotted Scale - 1:1,250

Site Analysis

Existing Photographs



Front view and Driveway

